

SHEET NOTES:
 1. STRIPING REFERENCE LINES SHOWN FOR CLARITY. SEE STRIPING DETAILS ON SHEET PG-A1.1 FOR ADDITIONAL INFORMATION.

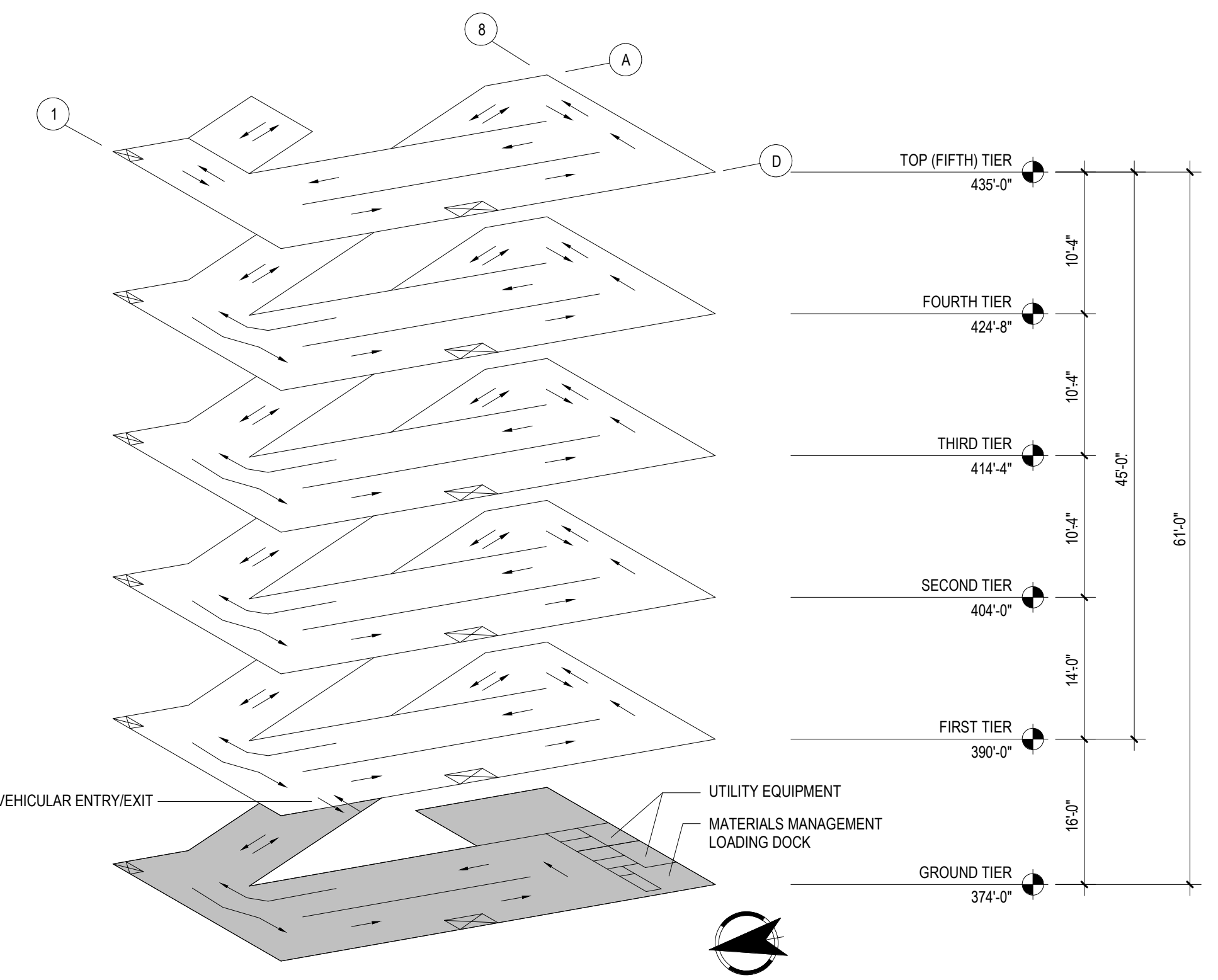

		CAR TABULATION					
		STANDARD	ACCESSIBLE	VAN ACCESSIBLE	AMBULANCE	PARA TRANSIT	TOTAL
PARKING STRUCTURE	GROUND	106	7	0	3	0	116
	FIRST	135	11	10	0	6	162
	SECOND	177	7	0	0	0	184
	THIRD	177	7	0	0	0	184
	FOURTH	177	7	0	0	0	184
	FIFTH	159	7	0	0	0	166
TOTAL		931	46	10	3	6	996

1 GROUND TIER ARCHITECTURAL PLAN
 PG-A1.1 1/16" = 1'-0"

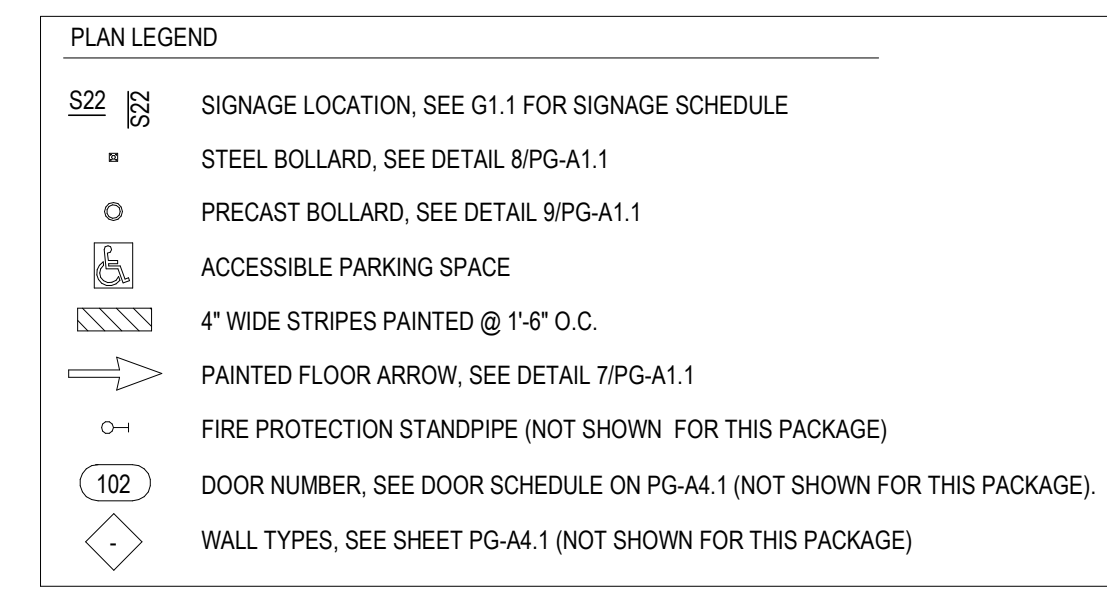
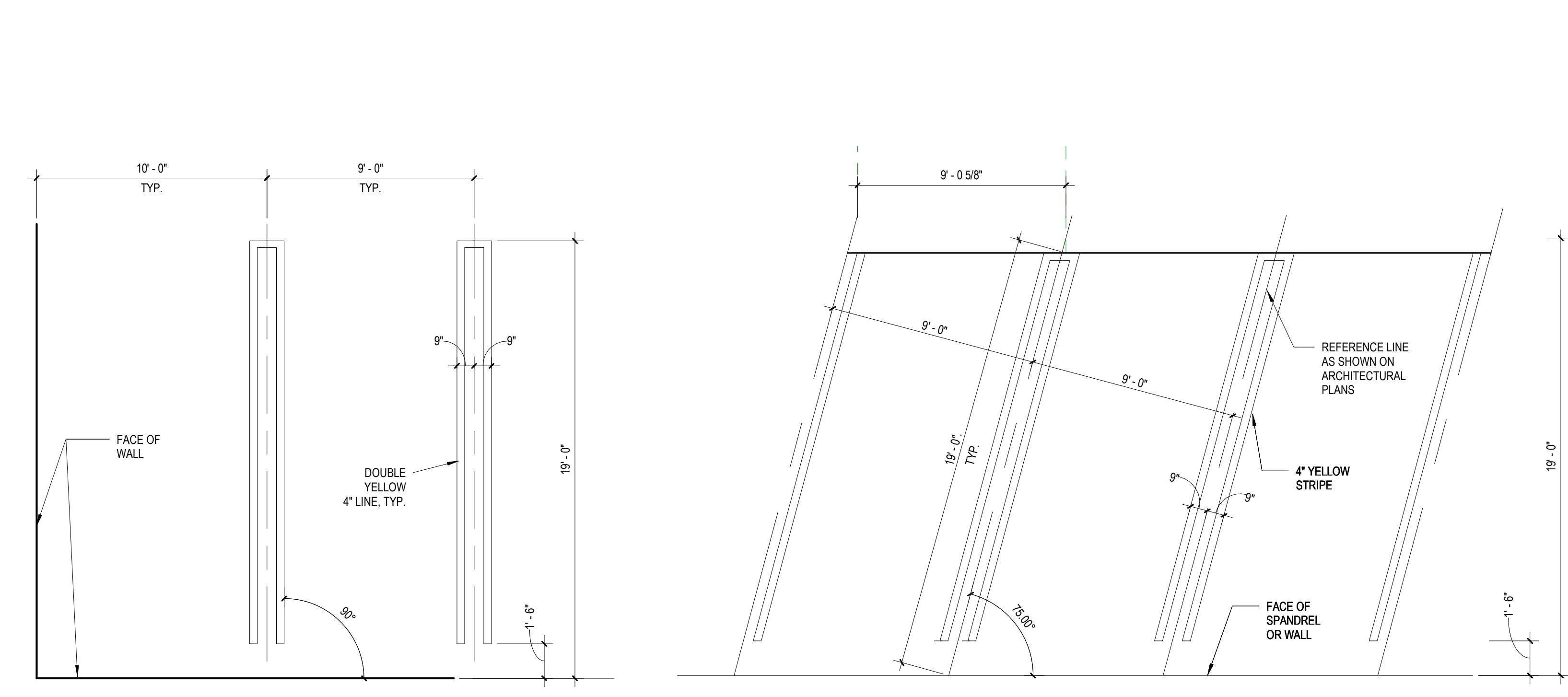

3 TYPICAL STRIPING DETAIL (90)
 PG-A1.1 1/4" = 1'-0"

4 ANGLED STRIPING DETAIL
 PG-A1.1 1/4" = 1'-0"

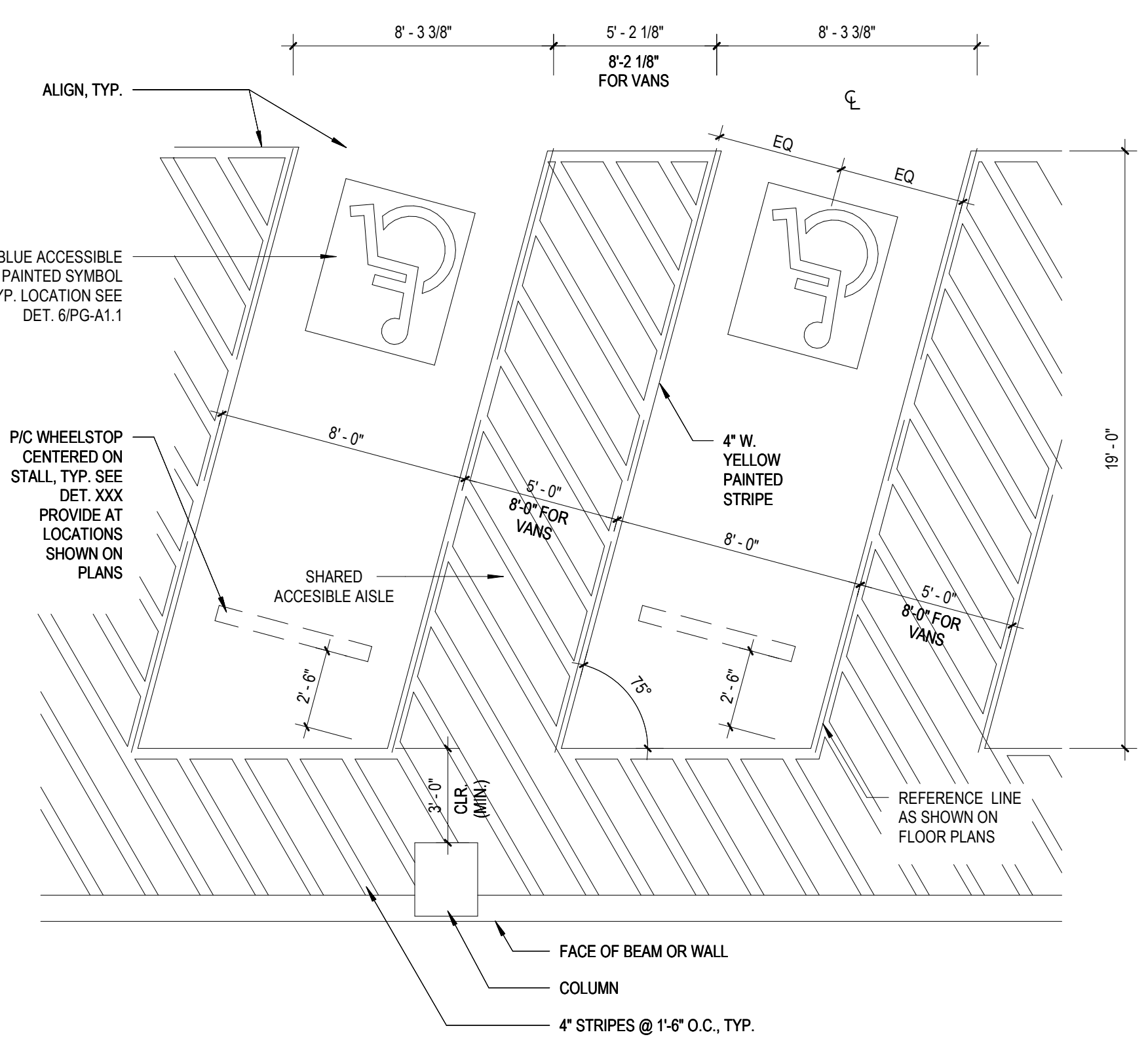

5 ANGLED ACCESSIBLE STRIPING DETAIL
 PG-A1.1 1/4" = 1'-0"

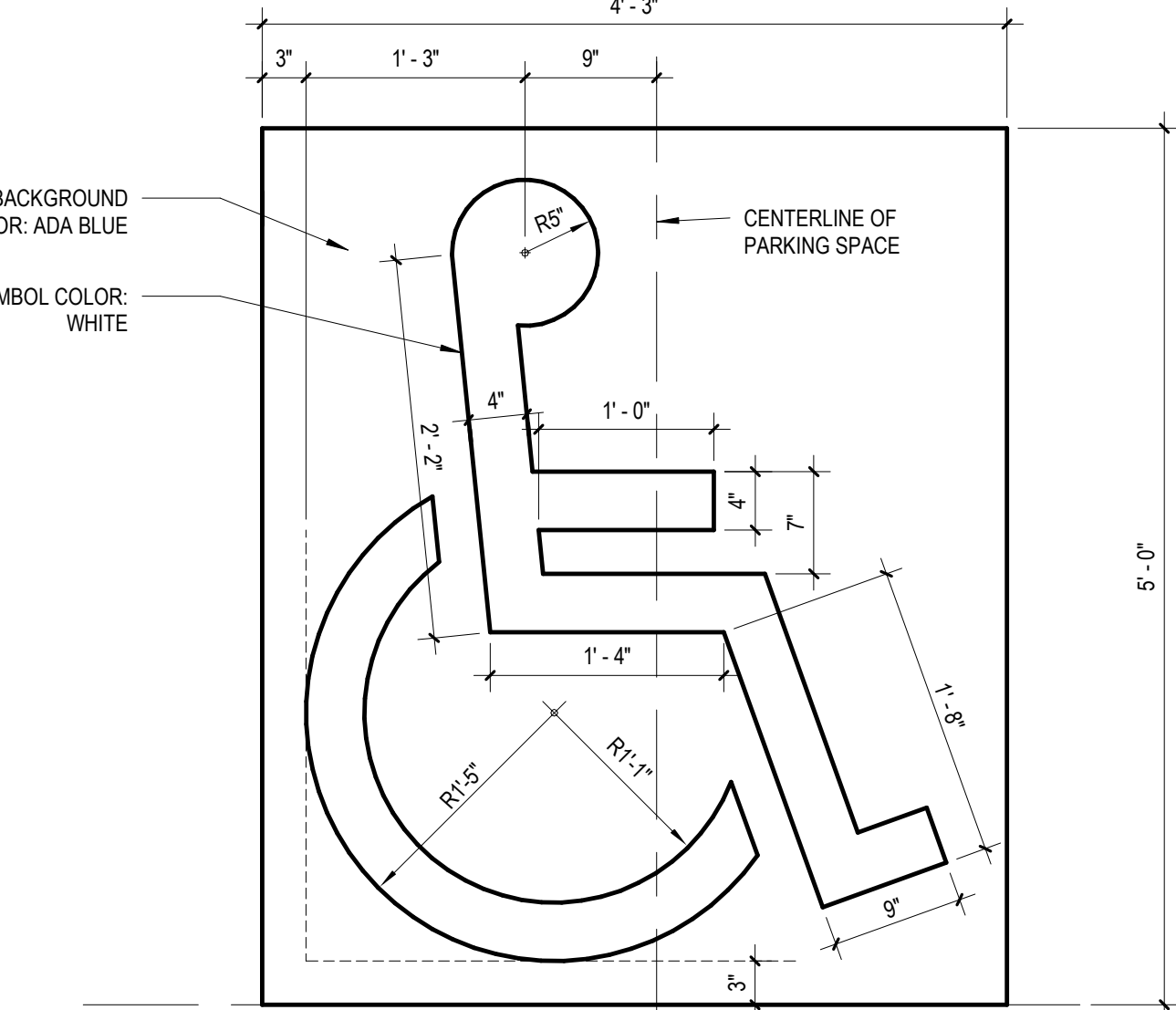

6 ACCESSIBLE SYMBOL DETAIL
 PG-A1.1 1" = 1'-0"

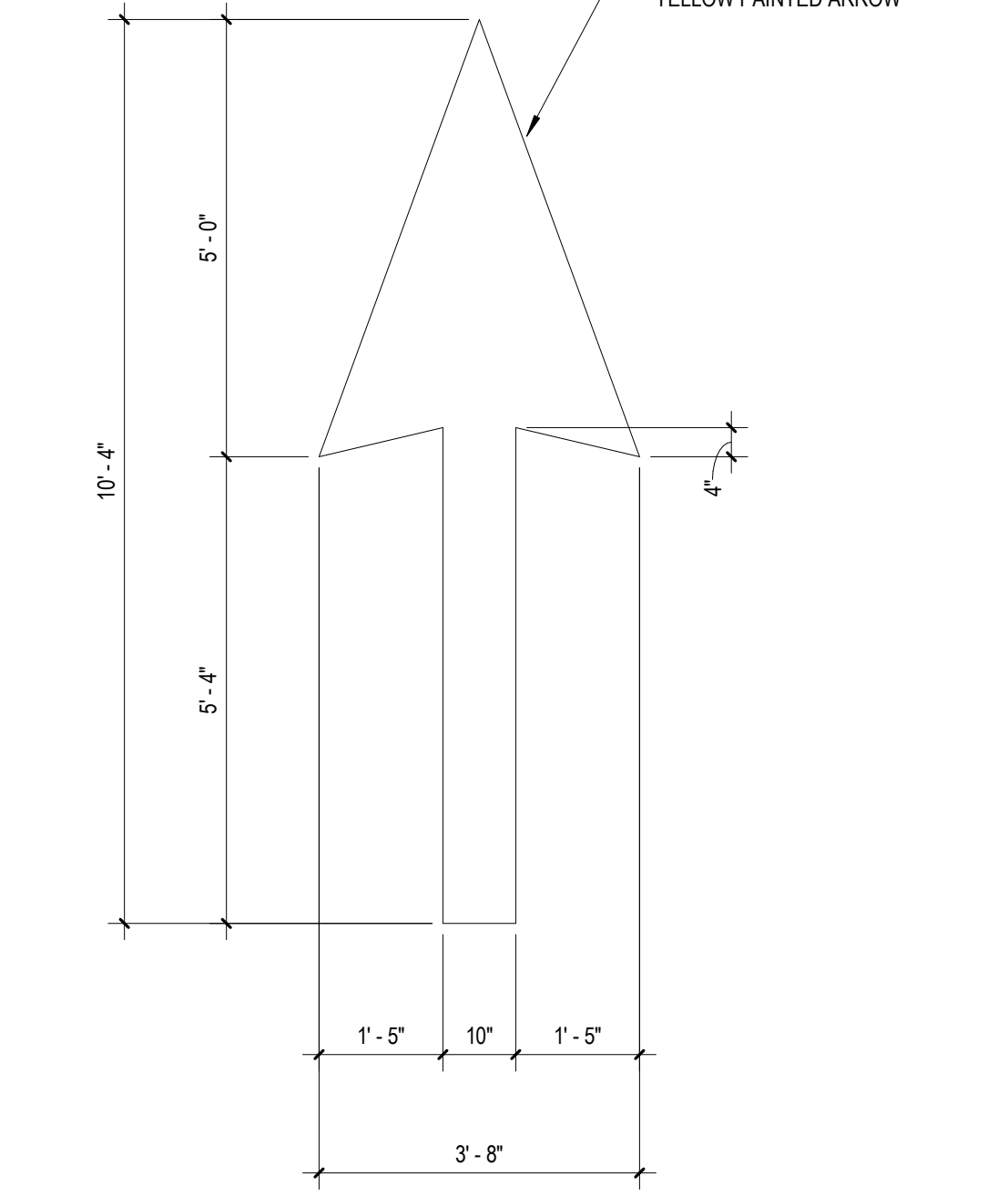

7 PAINTED FLOOR ARROW DETAILS
 PG-A1.1 1/2" = 1'-0"

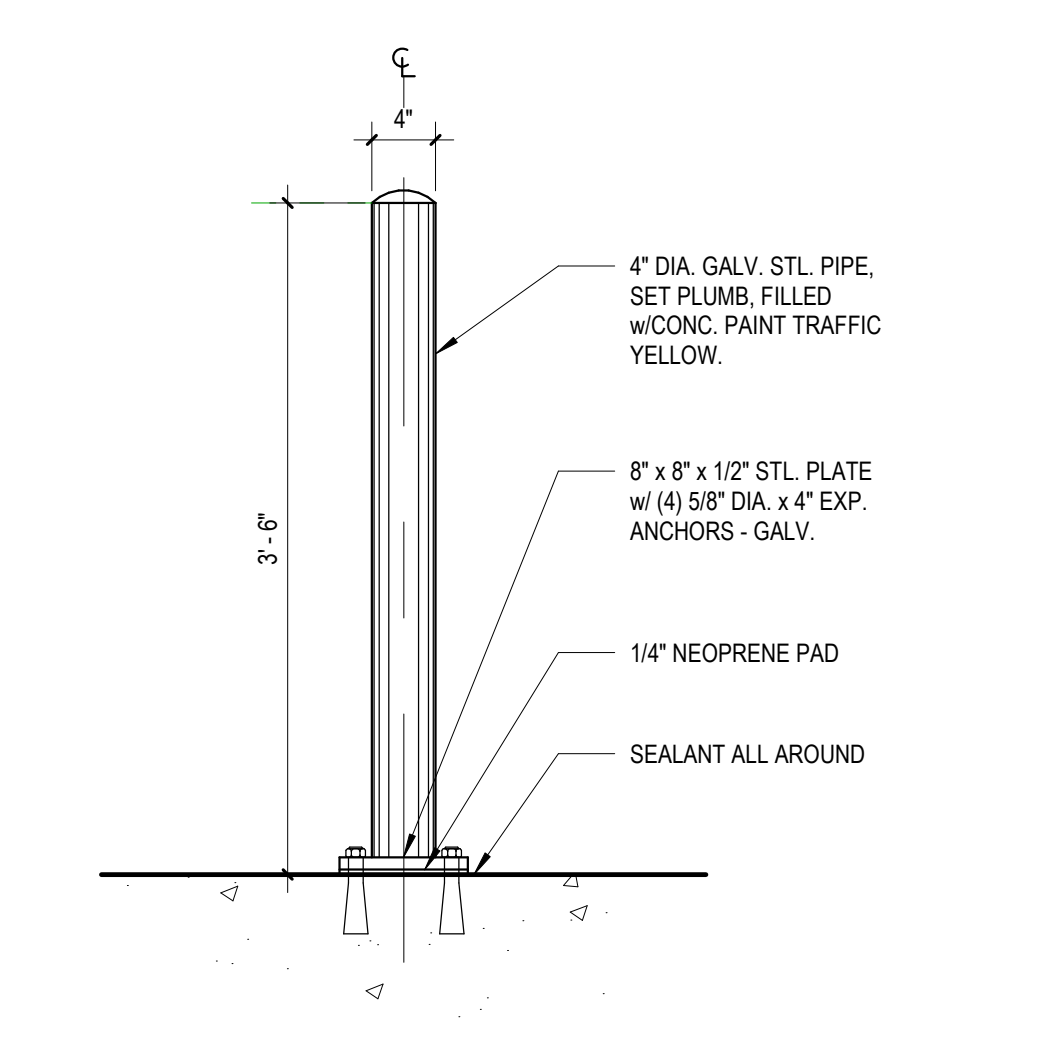

8 PIPE BOLLARD DETAIL
 PG-A1.1 1" = 1'-0"

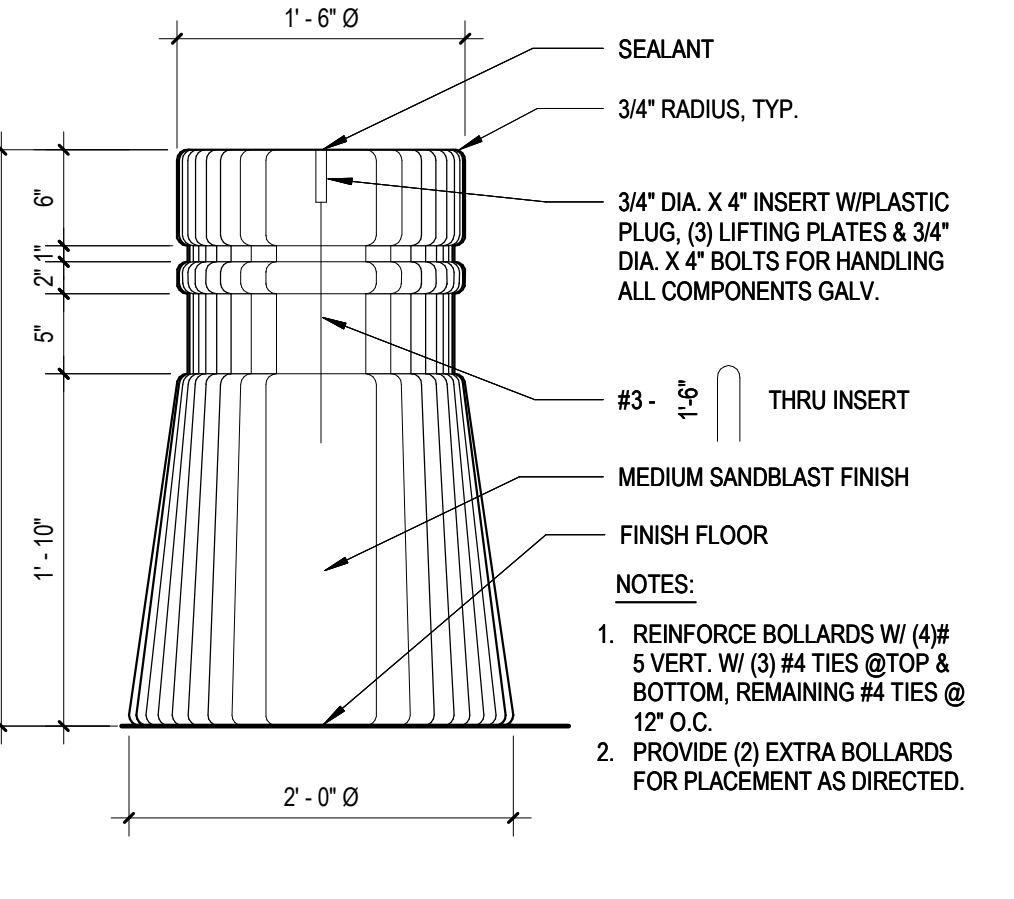

9 P/C BOLLARD DETAIL
 PG-A1.1 1" = 1'-0"

KEYPLAN:

SEAL:

CONDITION OF USE

WHEN THIS DOCUMENT IS SUPPLIED TO EITHER OWNER OR CONTRACTOR, THE USER OF THIS DOCUMENTATION AGREES TO HOLD THE ARCHITECT, ENGINEER, ARCHITECTURAL FIRM, LANDSCAPE ARCHITECT, AND OTHER CONSULTANTS HARMLESS FROM AND RELEASED FROM LIABILITY FOR ANY AND ALL CLAIMS, DAMAGES, LOSSES AND EXPENSES, INCLUDING REASONABLE ATTORNEY'S FEES, THAT MAY BE ASSERTED AGAINST OR INCURRED BY ANY PARTY, IN CONNECTION WITH THE USE OF THIS DOCUMENTATION. THE USER OF THIS DOCUMENTATION SHALL NOT BE HELD RESPONSIBLE IN ANY WAY FOR ANY ACTS OR OMISSIONS OF ANY PARTY, INCLUDING THE USER, THAT MAY BE ASSERTED AGAINST OR INCURRED BY ANY PARTY, IN CONNECTION WITH THE USE OF THIS DOCUMENTATION.

04/13/2018 LD SUBMISSION
 04/04/2018 PRECAST ADDEND #1
 D R A W I N G I S S U E

PROJECT: 16002.00
 SCALE: As indicated
 Author

GROUND TIER
 ARCHITECTURAL
 PLAN

SHEET: 37 OF 40
 NUMBER:

PG-A1.1

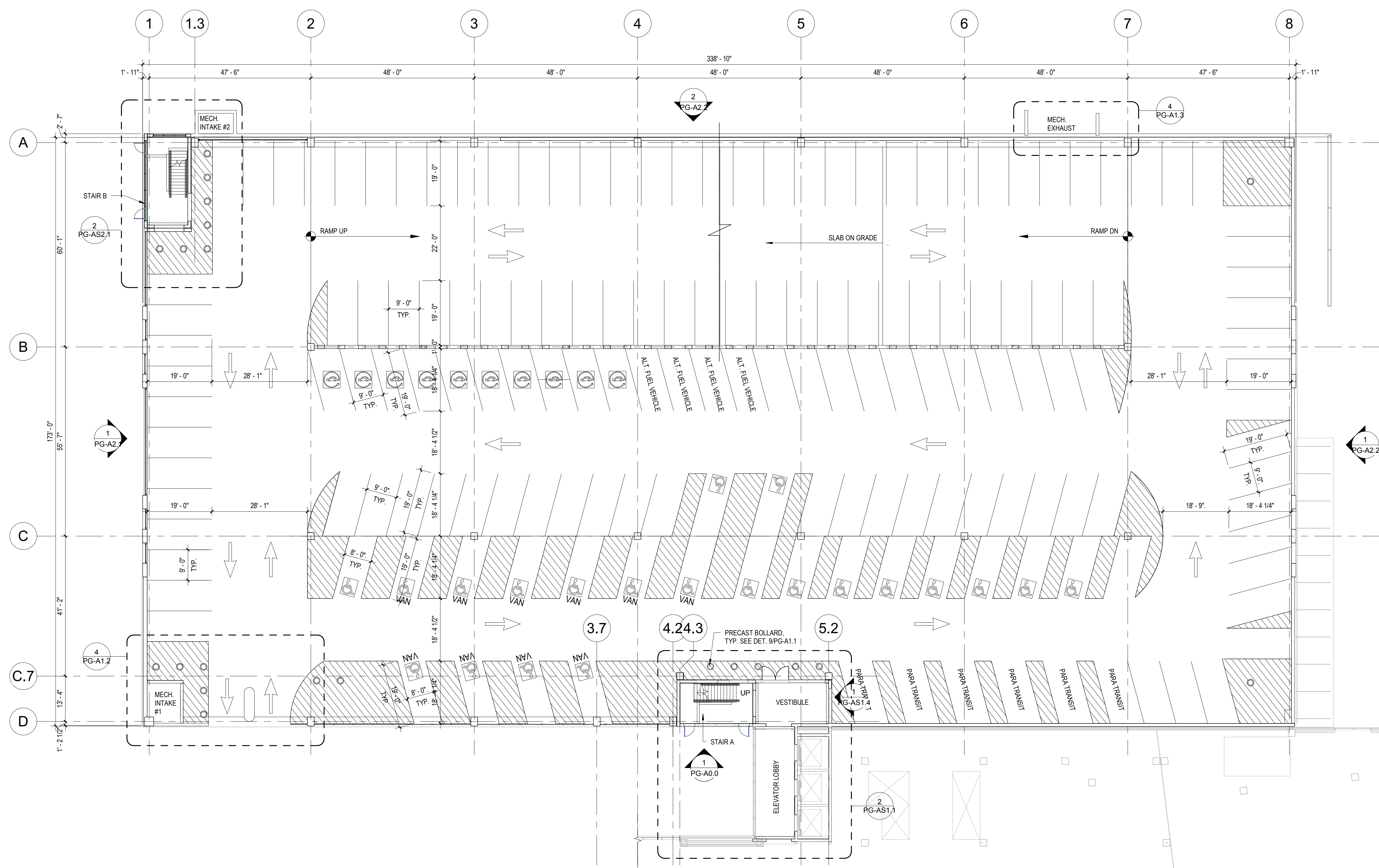
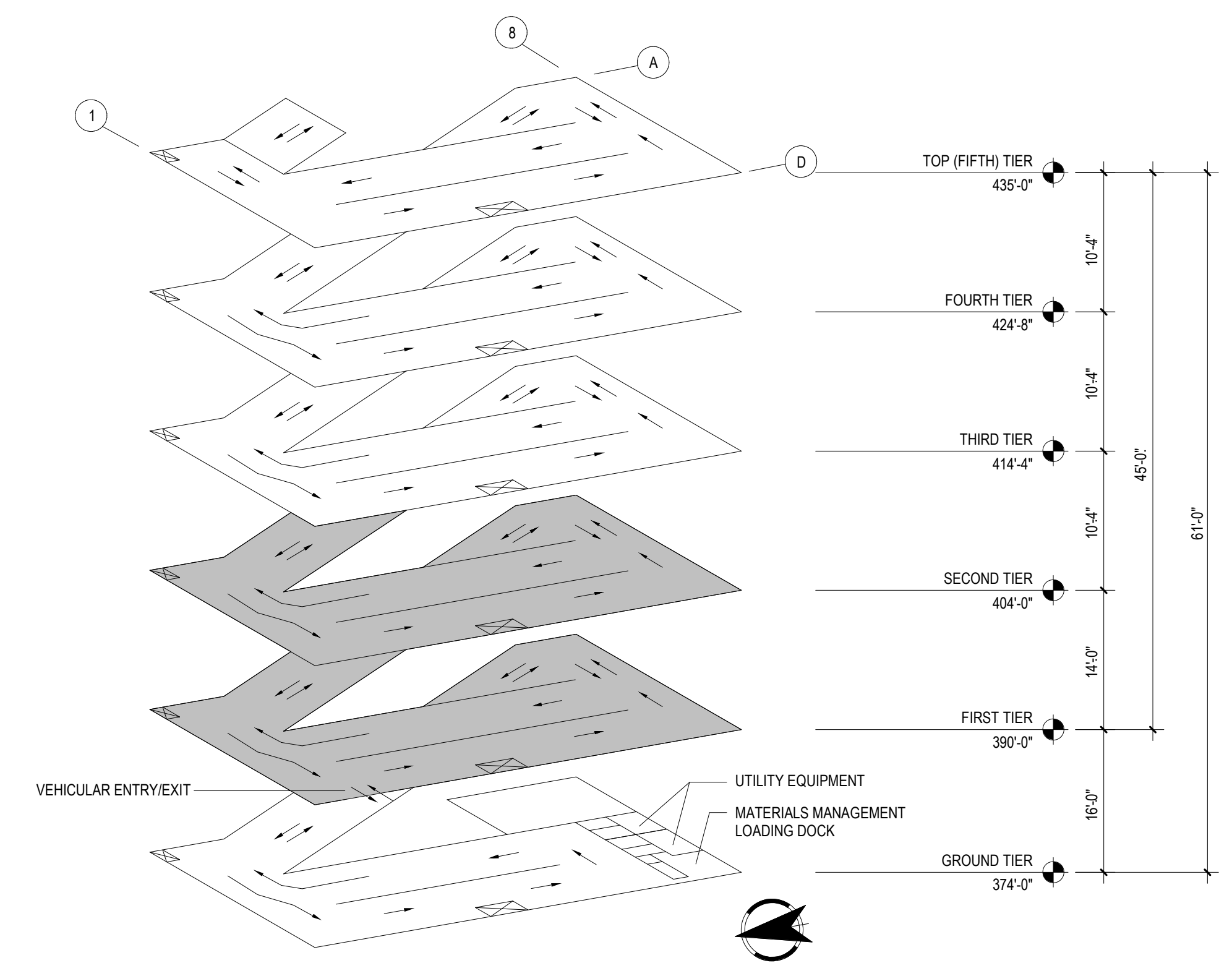

1 FIRST TIER ARCHITECTURAL PLAN
 PG-A1.2 1/16" = 1'-0"

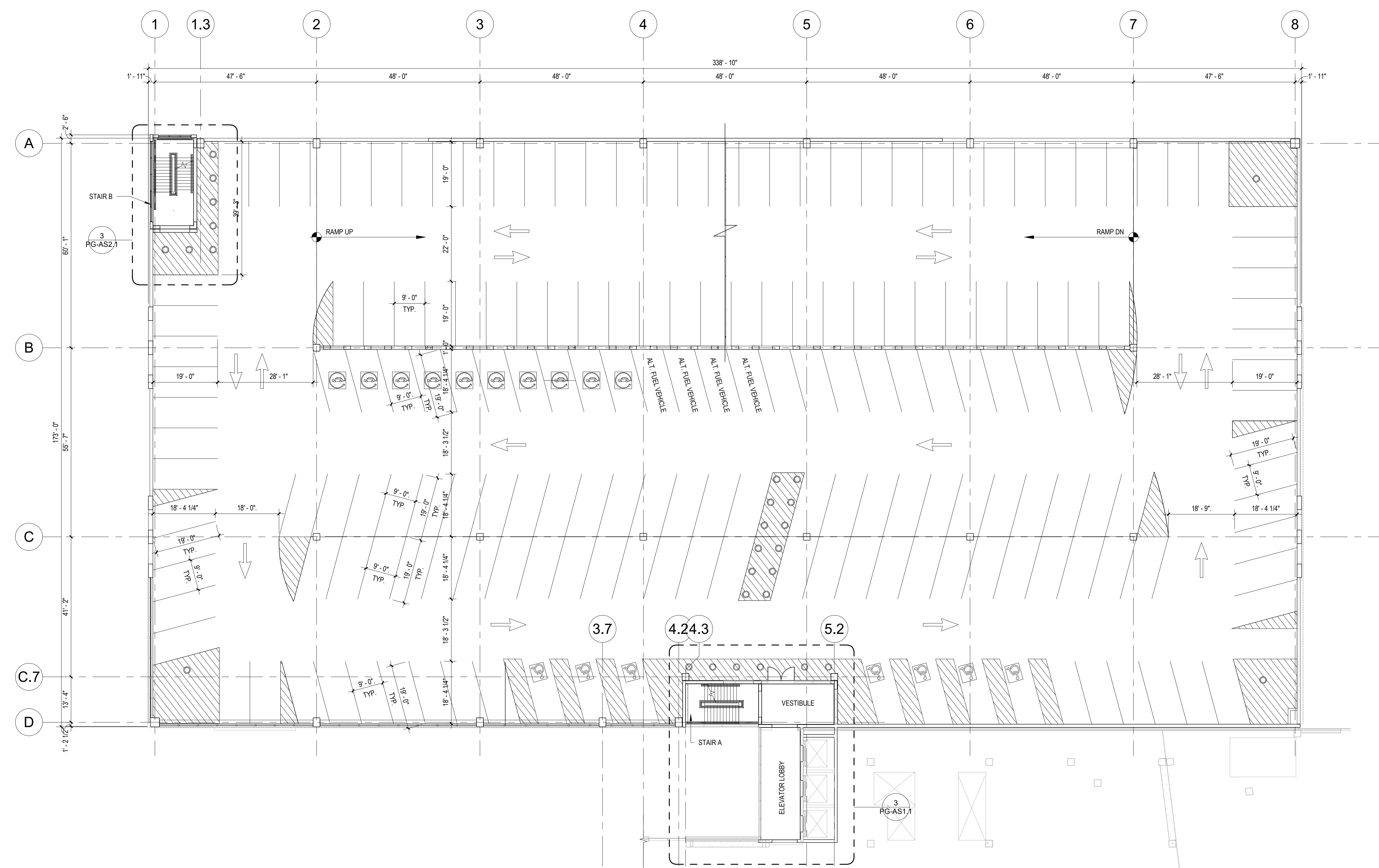

2 SECOND TIER ARCHITECTURAL PLAN
 PG-A1.2 1/16" = 1'-0"

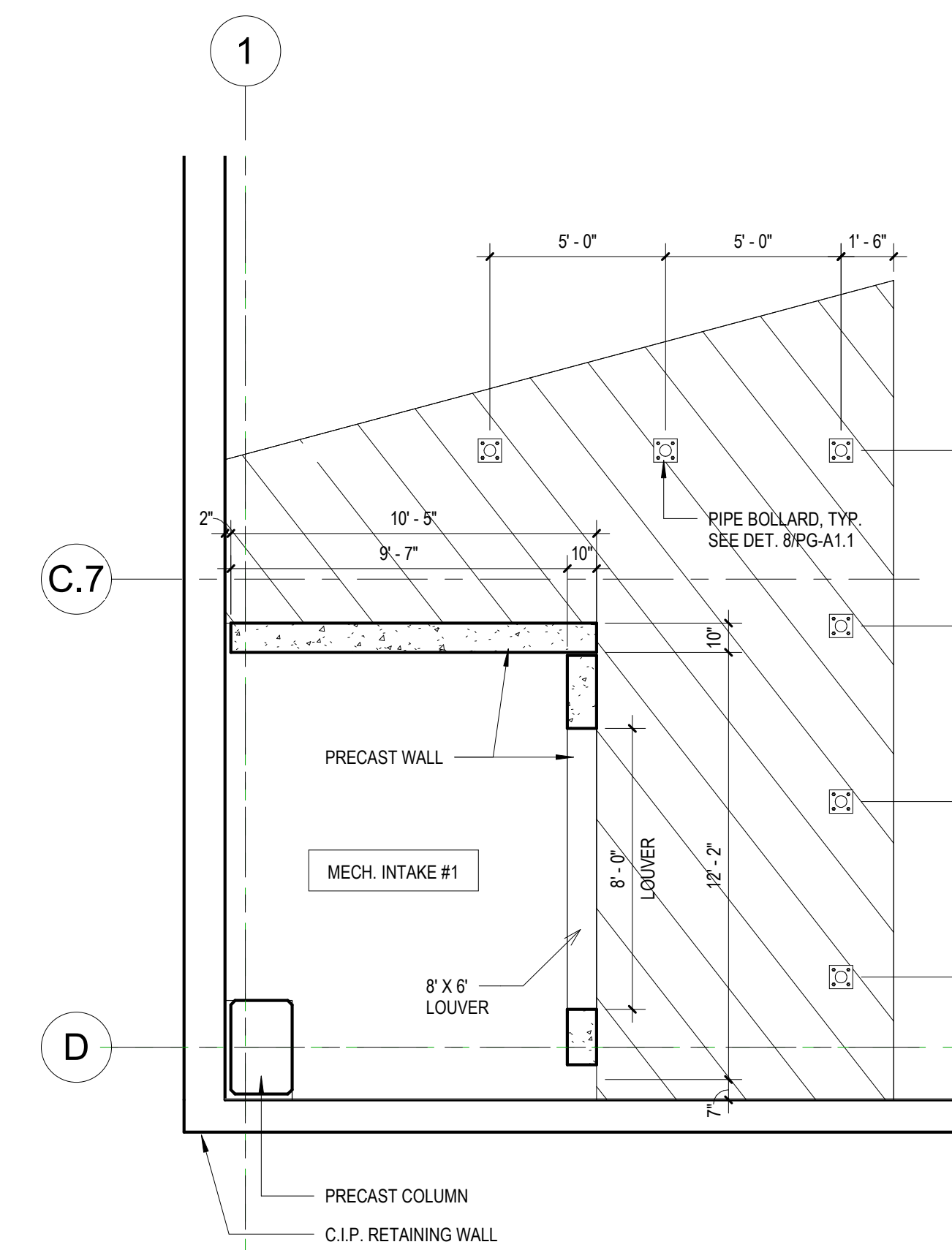

3 MECH. INTAKE #1 GROUND TIER PLAN
 PG-A1.2 1/4" = 1'-0"

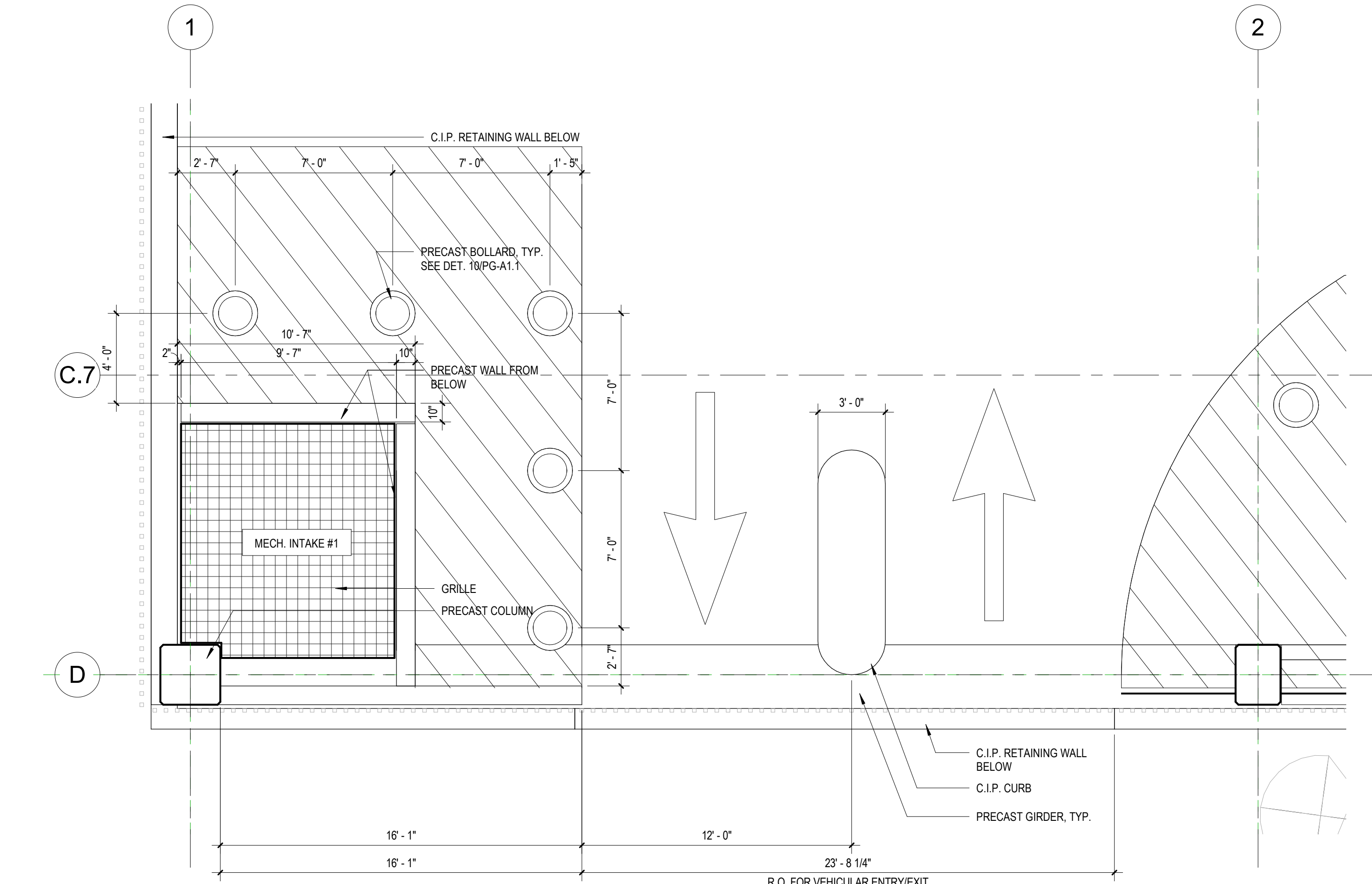

4 MECH. INTAKE #1 FIRST TIER PLAN
 PG-A1.2 1/4" = 1'-0"

KEYPLAN:

SEAL:

CONDITION OF USE
 WHEN THIS DOCUMENT IS SUPPLIED TO EITHER OWNER OR CONTRACTOR, THE USER OF THIS DOCUMENT CONTAINED ON THE DOCUMENT IS SUBJECT TO THE TERMS AND CONDITIONS OF THE AGREEMENT BETWEEN THE OWNER AND CONTRACTOR. THE USER OF THIS DOCUMENT SHALL BE RESPONSIBLE FOR OBTAINING ALL NECESSARY PERMITS AND APPROVALS FROM THE APPROPRIATE AGENCIES. THE USER OF THIS DOCUMENT SHALL BE RESPONSIBLE FOR OBTAINING ALL NECESSARY PERMITS AND APPROVALS FROM THE APPROPRIATE AGENCIES. THE USER OF THIS DOCUMENT SHALL BE RESPONSIBLE FOR OBTAINING ALL NECESSARY PERMITS AND APPROVALS FROM THE APPROPRIATE AGENCIES.

04/13/2018 LD SUBMISSION
 04/04/2018 PRECAST ADDEND #1
 D R A W I N G I S S U E

PROJECT: 16002.00
 SCALE: As indicated
 Author

TITLE:
FIRST AND SECOND TIER ARCHITECTURAL PLANS

SHEET: 38 OF 40
 NUMBER:

PG-A1.2

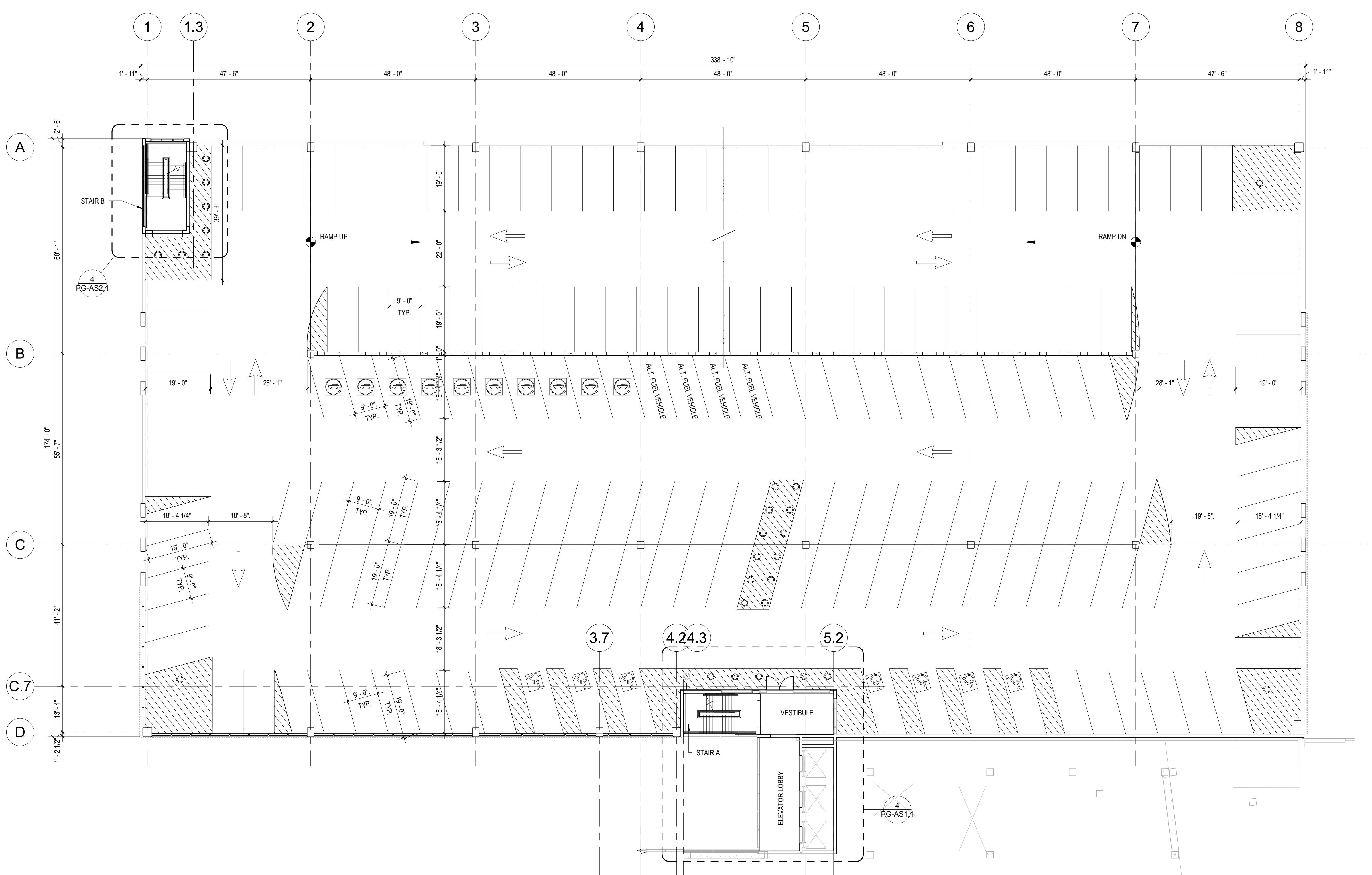
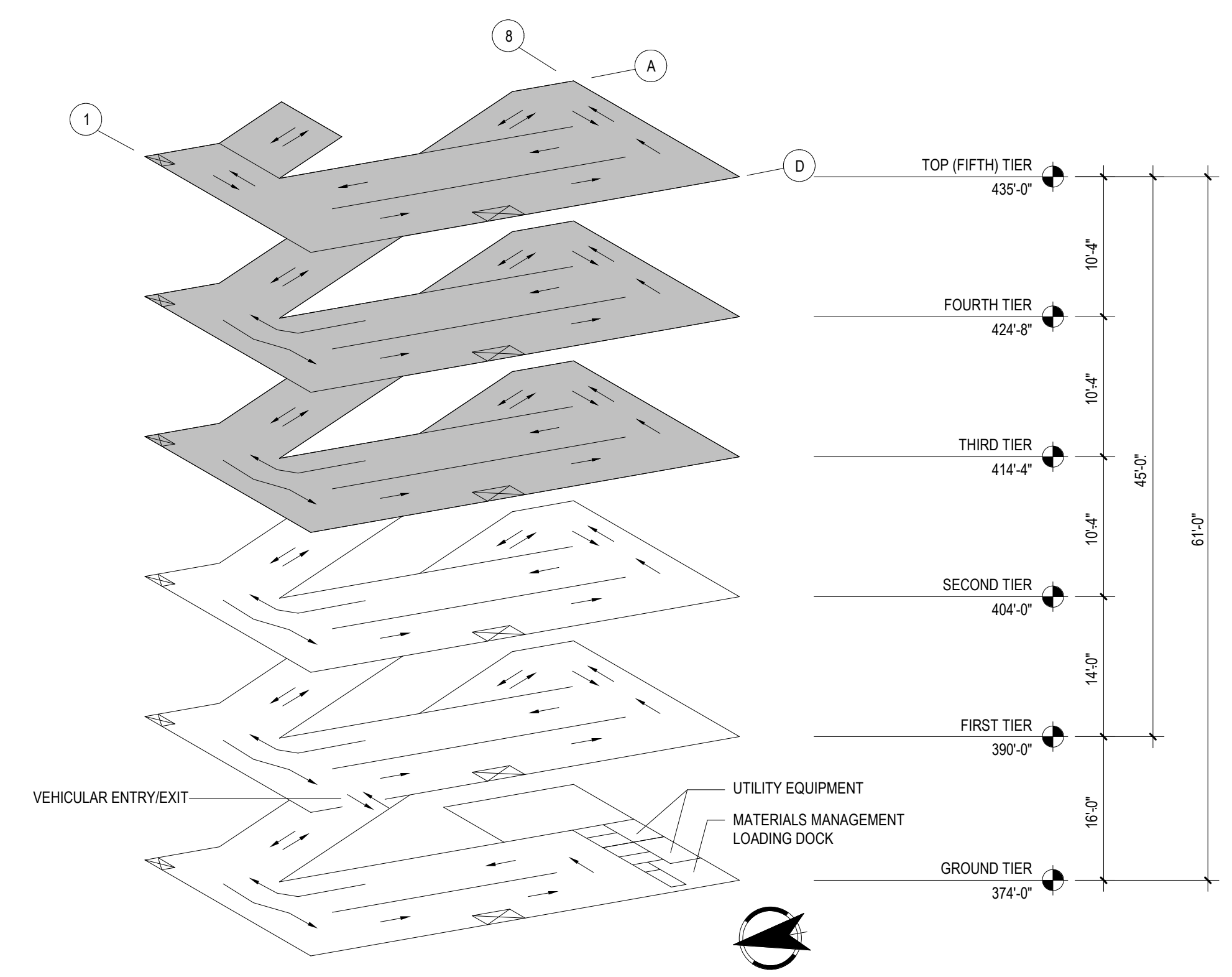

1 TYPICAL (THIRD AND FOURTH) TIER ARCHITECTURAL PLANS
 PG-A1.3 1/16" = 1'-0"

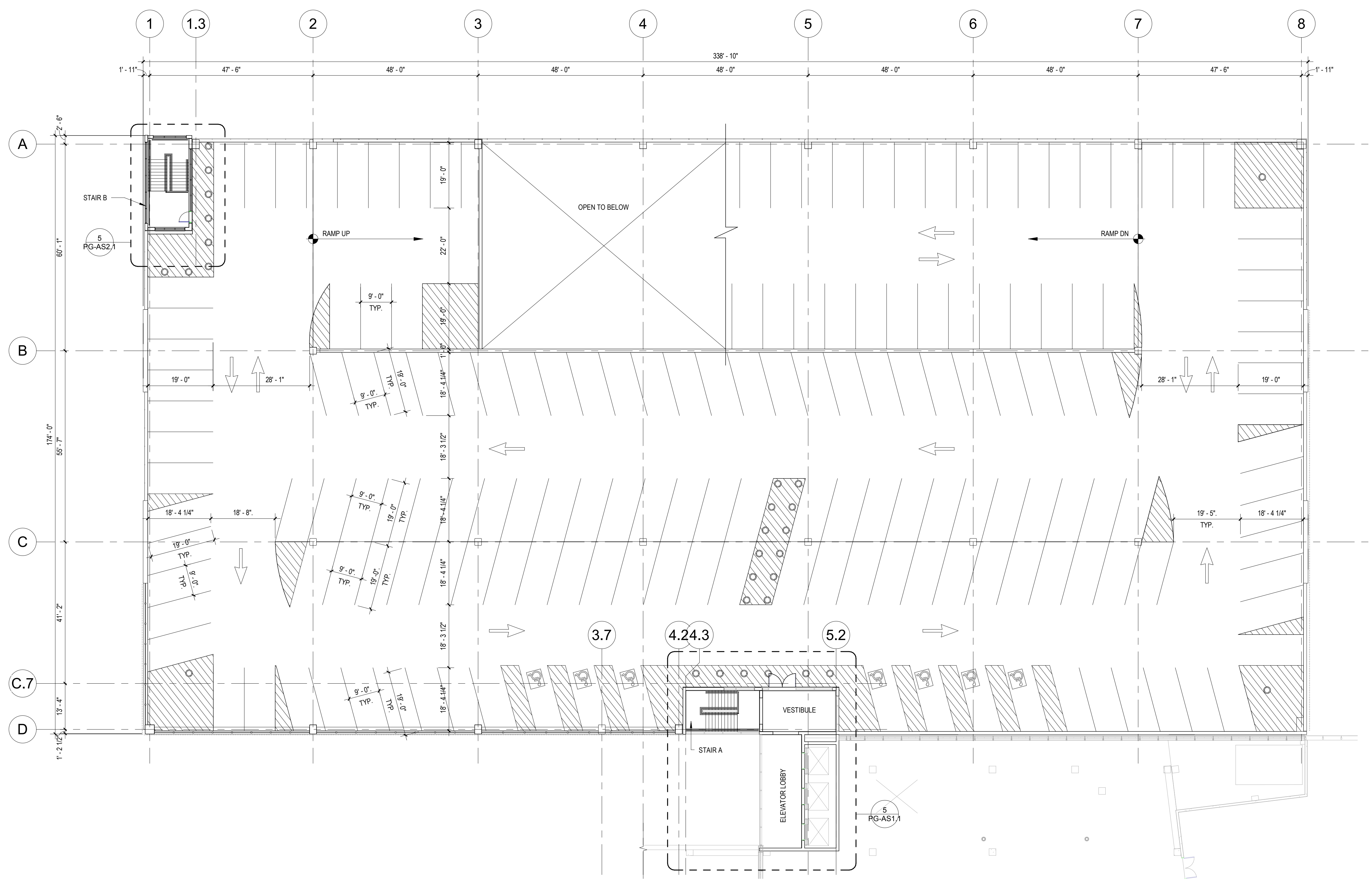

2 TOP (FIFTH) TIER ARCHITECTURAL PLAN
 PG-A1.3 1/16" = 1'-0"

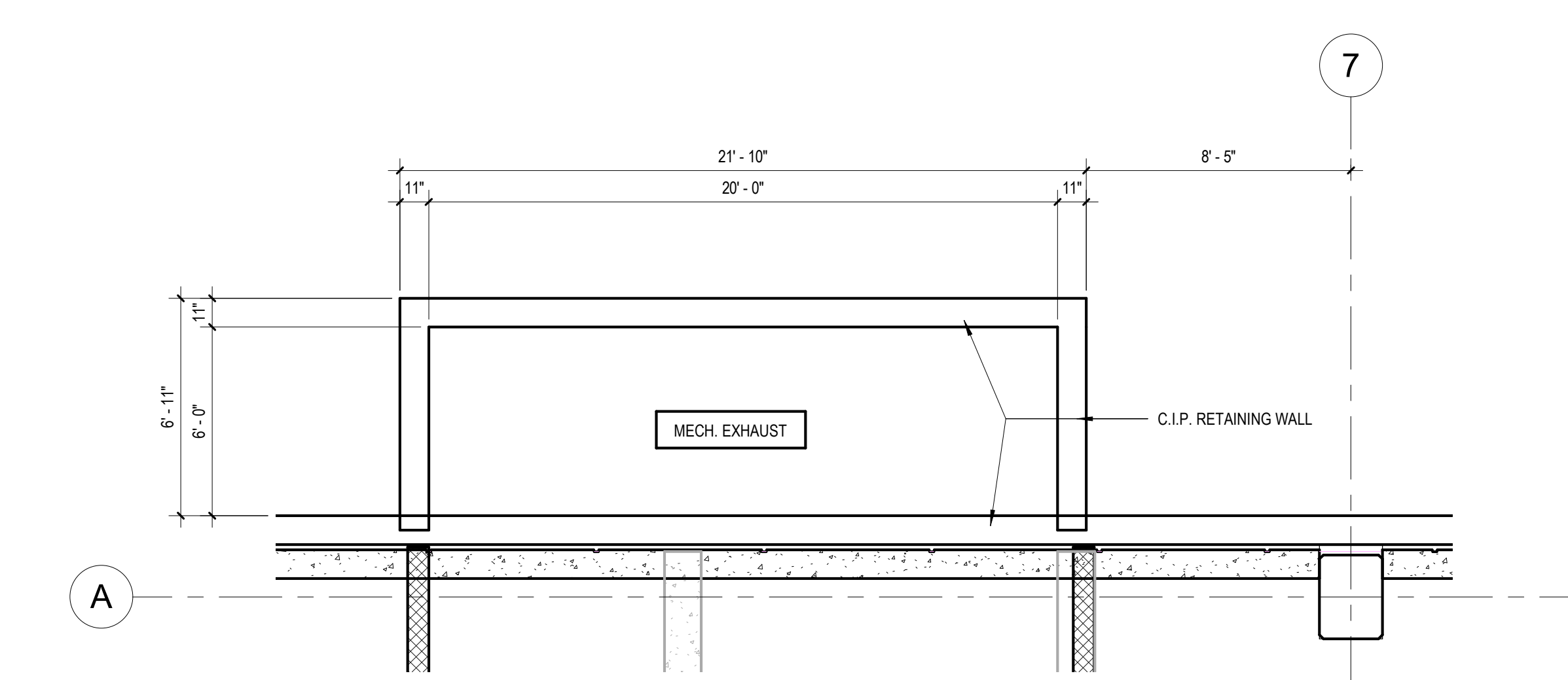

3 MECH. EXHAUST GROUND TIER PLAN
 PG-A1.3 1/4" = 1'-0"

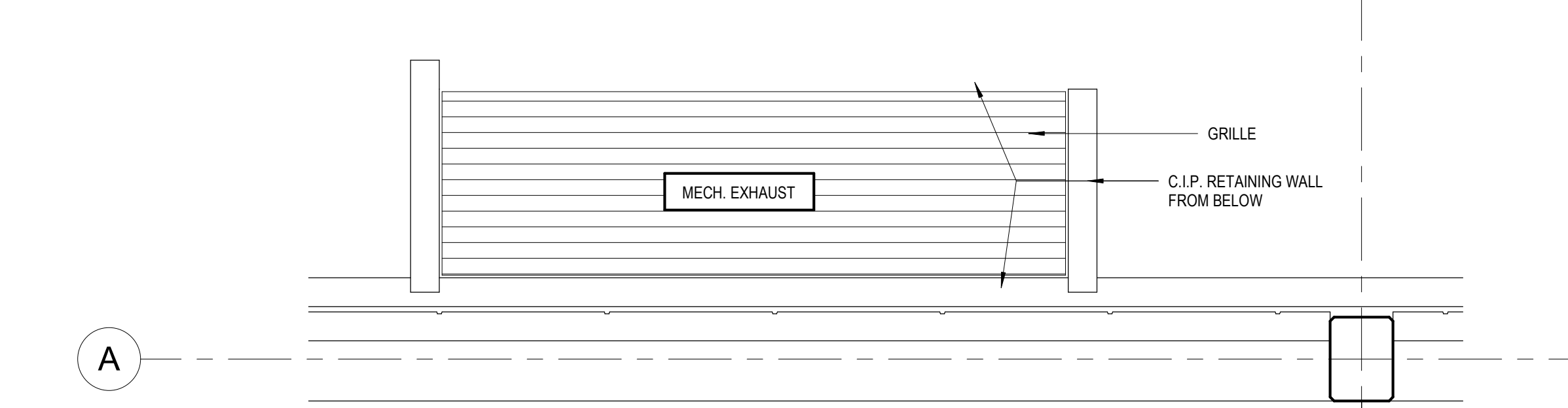

4 MECH. EXHAUST FIRST TIER PLAN
 PG-A1.3 1/4" = 1'-0"

KEY PLAN:

SEAL:

CONDITION OF USE
 WHEN THIS DOCUMENT IS SUPPLIED TO EITHER OWNER OR CONTRACTOR, IN WHICHEVER CAPACITY, THE USER AGREES TO HOLD THE ARCHITECT, ENGINEER, LANDSCAPE ARCHITECT, AND OTHER PROFESSIONALS HARMLESS FROM AND RELEASED FROM LIABILITY FOR ANY AND ALL CLAIMS, DAMAGES, LOSSES, AND EXPENSES, INCLUDING REASONABLE ATTORNEY'S FEES, THAT MAY BE ASSERTED AGAINST OR INCURRED BY ANY OF THEM IN CONNECTION WITH THIS PROJECT. THE USER'S USE OF THIS DOCUMENT IS LIMITED TO THE PROJECT AND SITE SPECIFICALLY IDENTIFIED HEREIN. ANY OTHER USE OF THIS DOCUMENT WITHOUT THE WRITTEN CONSENT OF BALLINGER SHALL BE AT THE USER'S SOLE RISK AND WITHOUT LIABILITY TO BALLINGER. BALLINGER SHALL NOT BE RESPONSIBLE FOR ANY ERRORS OR OMISSIONS IN THIS DOCUMENT OR FOR ANY CONSEQUENCES THEREOF. BALLINGER SHALL NOT BE RESPONSIBLE FOR ANY CLAIMS, DAMAGES, LOSSES, AND EXPENSES, INCLUDING REASONABLE ATTORNEY'S FEES, THAT MAY BE ASSERTED AGAINST OR INCURRED BY ANY OF THEM IN CONNECTION WITH THIS PROJECT.

04/13/2018 LD SUBMISSION
 04/04/2018 PRECAST ADDEND #1
 D R A W I N G I S S U E

PROJECT: 16002.00
 SCALE: As indicated
 Author

TITLE:
 TYPICAL AND TOP TIER ARCHITECTURAL PLANS

SHEET: 39 OF 40
 NUMBER:

PG-A1.3