

1. Development Information

Name of Development 236 N. Aberdeen Avenue
Developer Name Christine Flynn
Address 236 N. Aberdeen Avenue
Wayne, PA 19087
Telephone # 484-614-5876
Email cflynn@rockwellcustom.com

2. Location of Development

a. County Delaware
b. Municipality Radnor
c. Address or Coordinates 236 N. Aberdeen Avenue,
Wayne, PA 19087
d. Tax Parcel # 36-01-00015-00
e. USGS Quad Name Valley Forge
inches up -75.3815 over 40.0471
from bottom right corner of map.
f. Located in a High Quality/Exceptional Value watershed?
Yes No

3. Type of Development Proposed (check appropriate box)

Residential Multi-Residential
Describe Proposed subdivision of an existing single family
home that will be replaced with twin home.
Commercial Institutional
Describe
Brownfield Site Redevelopment
Other (specify)

4. Size

a. # of lots 2 # of EDUs 2
b. # of lots since 5/15/72 1
c. Development Acreage 0.37
d. Remaining Acreage 0

5. Sewage Flows 525 gpd

6. Proposed Sewage Disposal Method (check applicable boxes)

Sewerage System Existing (connection only) New (extension)
Public Private
Pump Station(s)/Force Main Gravity
Name of existing system being extended
Radnor Collection
Interceptor Name SCUD Interceptor, DCJA
Treatment Facility Name Philadelphia SW treatment
facility
NPDES Permit # 0026671
Construction of Treatment Facility
With Stream Discharge
With Land Application (not including IRSIS)
Other
Repair?
Name of waterbody where point of discharge is proposed
(if stream discharge)

Onlot Sewage Disposal Systems (check appropriate box)
Individual onlot system(s) (including IRSIS)
Community onlot system
Large-Volume onlot system
Retaining tanks
Number of Holding Tanks
Number of Privies

7. Request Sewage Facilities Planning Module forms in electronic format

8. Request for Planning Exemption

Protection of rare, endangered or threatened species
Check one:
The "PNDI Project Environmental Review Receipt" is attached.
or
A completed "PNDI Project Planning & Environmental Review Form," (PNDI Form) is attached. I request DEP staff to complete the required PNDI search for my project. I realize that my planning exemption will be considered incomplete and that the DEP processing of my planning exemption request will be delayed, until a "PNDI Project Environmental Review Receipt" and all supporting documentation from jurisdictional agencies (when necessary) is/are received by DEP.

Applicant or Consultant Initials

Plot Plan Attached Site Reports Attached

c. Onlot Disposal Systems

(1) I certify that the Official Plan shows this area as an onlot service area.

(Signature of Municipal Official) Date
Name (Print) Title

Municipality (must be same as in 2.b.)

Telephone #

(2) I certify that each lot in this subdivision has been tested and is suitable for both a primary and replacement sewage disposal system.

(Signature of SEO) Date
Name (Print) Certification #

Telephone #

(3) I certify that each lot in this subdivision is at least 1 acre in size

(Signature of Project Applicant/Agent) Date

d. Public Sewerage Service (i.e., ownership by municipality or authority)

Based upon written documentation, I certify that the facilities proposed for use have capacity and that no overload exists or is projected within 5 years. (Attach documents.)

(Signature of Municipal Official) Date
Name (Print) Title

Municipality (must be same as in 2.b.)

Telephone #

Return Correspondence/Forms to:

DEPARTMENT OF ENVIRONMENTAL PROTECTION

DEP USE	
Components Sent	
Onlot Disposal	<input type="checkbox"/>
Collection and Treatment	<input type="checkbox"/>
Planning Agency Review	<input type="checkbox"/>
Exempt from Planning	<input type="checkbox"/>
Code	_____
Date	_____

"Fold Here"

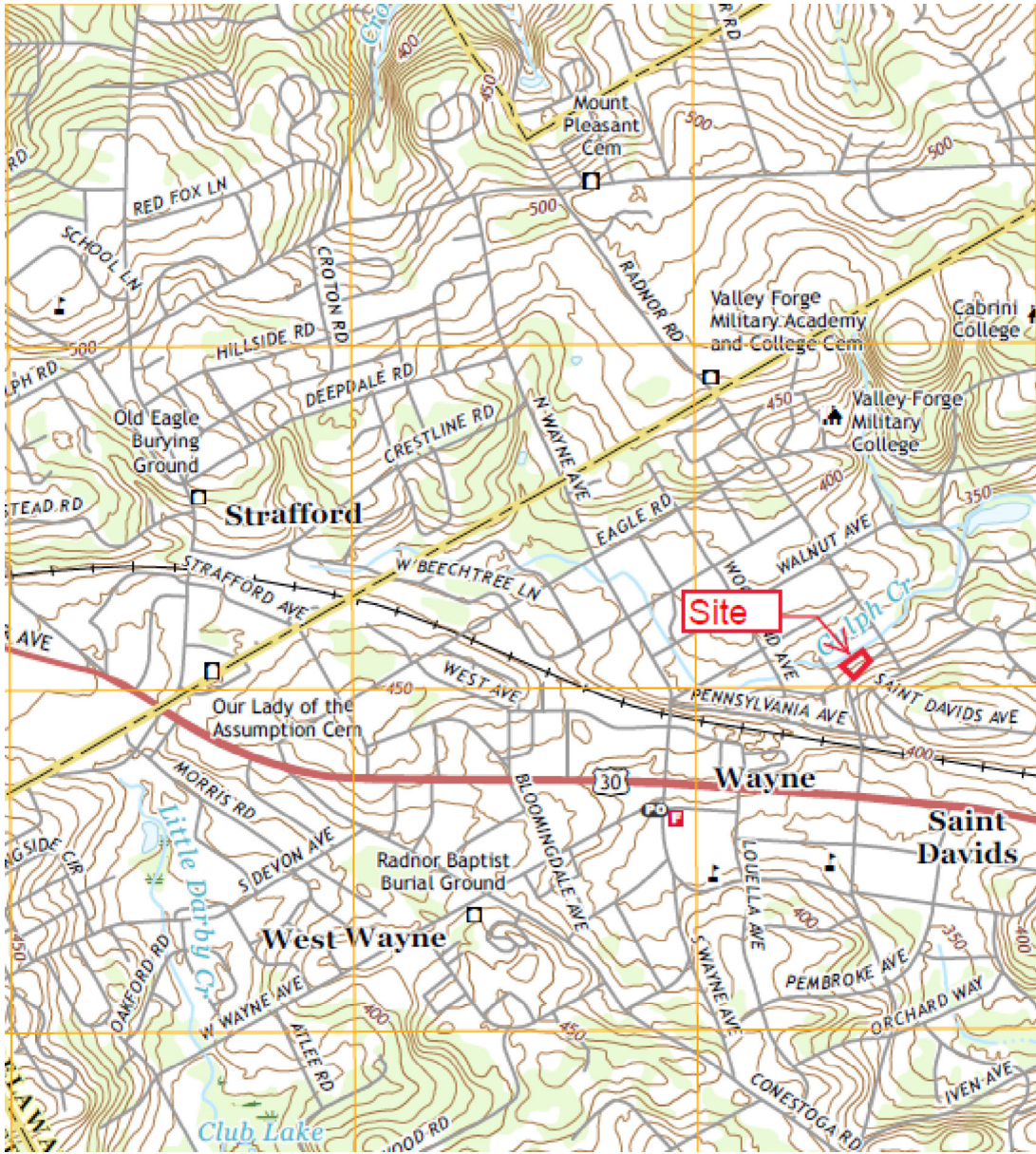

1. PROJECT INFORMATION

Project Name: **236 N. Aberdeen Avenue**

Date of Review: **9/11/2019 03:34:44 PM**

Project Category: **Development, Residential, subdivision which will contain 1-2 lots with 1-2 single family living units**

Project Area: **0.50 acres**

County(s): **Delaware**

Township/Municipality(s): **RADNOR**

ZIP Code: **19087**

Quadrangle Name(s): **VALLEY FORGE**

Watersheds HUC 8: **Schuylkill**

Watersheds HUC 12: **Plymouth Creek-Schuylkill River**

Decimal Degrees: **40.047084, -75.381634**

Degrees Minutes Seconds: **40° 2' 49.5010" N, 75° 22' 53.8816" W**

2. SEARCH RESULTS

Agency	Results	Response
PA Game Commission	No Known Impact	No Further Review Required
PA Department of Conservation and Natural Resources	No Known Impact	No Further Review Required
PA Fish and Boat Commission	No Known Impact	No Further Review Required
U.S. Fish and Wildlife Service	No Known Impact	No Further Review Required

As summarized above, Pennsylvania Natural Diversity Inventory (PNDI) records indicate no known impacts to threatened and endangered species and/or special concern species and resources within the project area. Therefore, based on the information you provided, no further coordination is required with the jurisdictional agencies. This response does not reflect potential agency concerns regarding impacts to other ecological resources, such as wetlands.

Note that regardless of PNDI search results, projects requiring a Chapter 105 DEP individual permit or GP 5, 6, 7, 8, 9 or 11 must comply with the bog turtle habitat screening requirements of the PASPGP.

236 N. Aberdeen Avenue

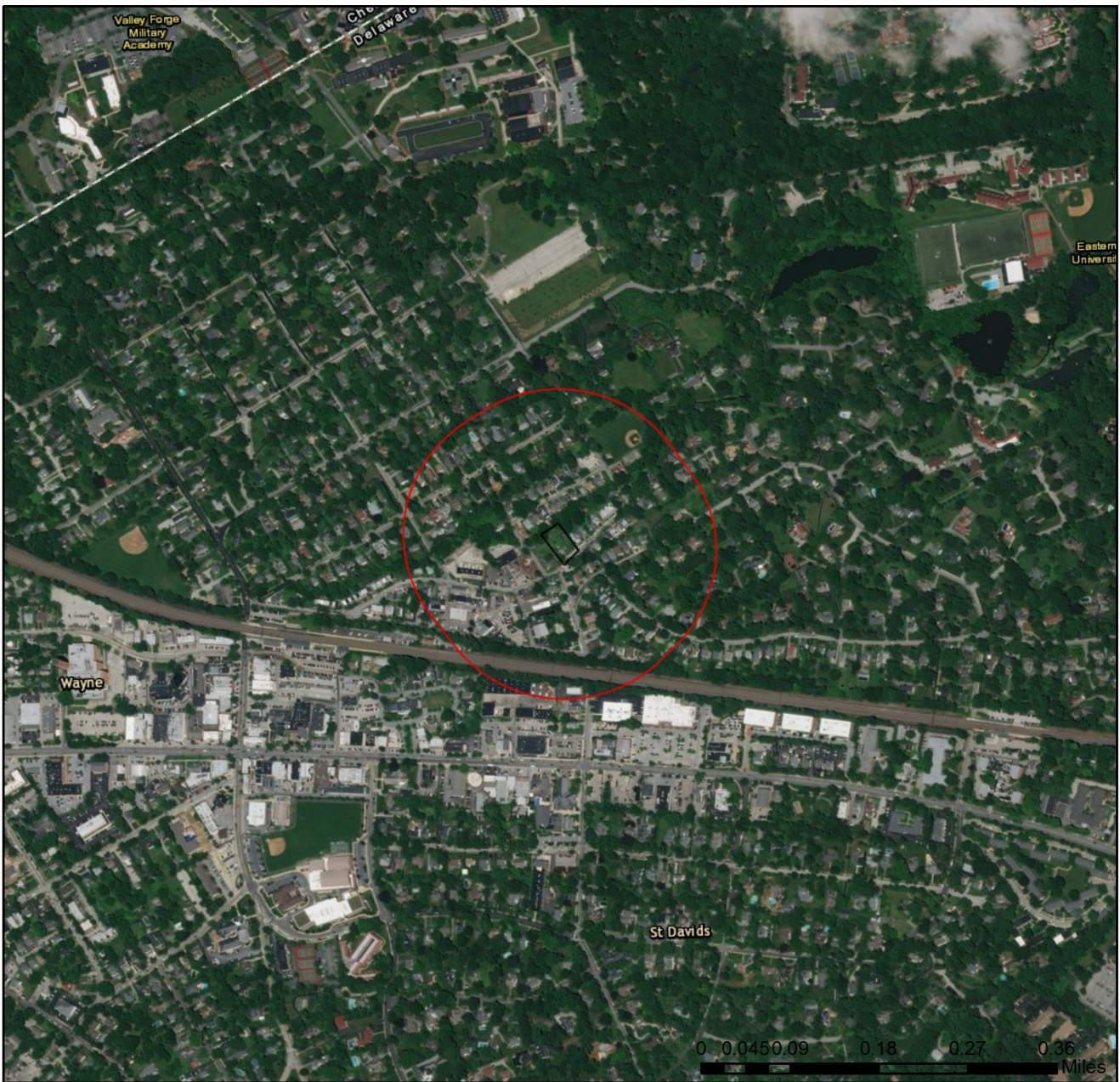

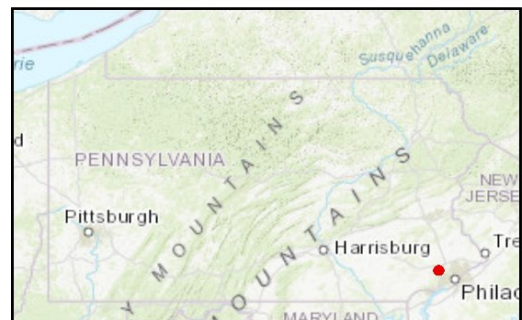

- Project Boundary
- Buffered Project Boundary

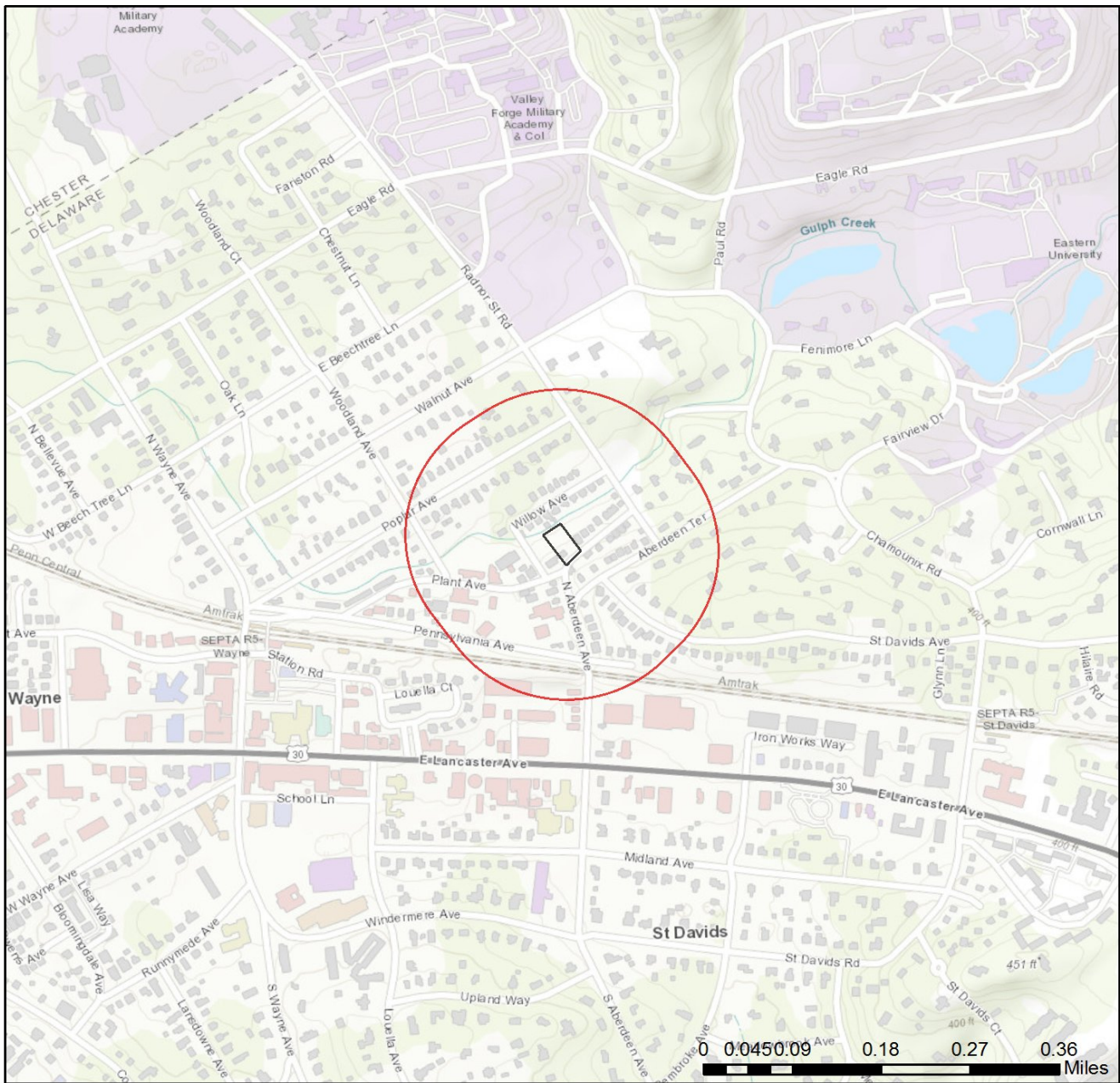

Service Layer Credits: Sources: Esri, HERE, DeLorme, Intermap, increment P Corp., GEBCO, USGS, FAO, NPS, NRCAN, GeoBase, IGN, Kadaster NL, Ordnance Survey, Esri Japan, METI, Esri China (Hong Kong), swisstopo, MapmyIndia, © OpenStreetMap contributors, and the GIS User Community
Esri, HERE, Garmin, (c) OpenStreetMap contributors, and the GIS user community

236 N. Aberdeen Avenue



-  Project Boundary
-  Buffered Project Boundary

Service Layer Credits: Sources: Esri, HERE, DeLorme, Intermap, increment P Corp., GEBCO, USGS, FAO, NPS, NRCAN, GeoBase, IGN, Kadaster NL, Ordnance Survey, Esri Japan, METI, Esri China (Hong Kong), swisstopo, MapmyIndia, © OpenStreetMap contributors, and the GIS User Community
Sources: Esri, HERE, Garmin, Intermap, increment P Corp., GEBCO, USGS, FAO, NPS,

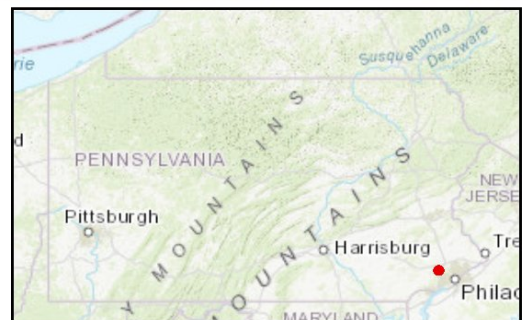

3. AGENCY COMMENTS

Regardless of whether a DEP permit is necessary for this proposed project, any potential impacts to threatened and endangered species and/or special concern species and resources must be resolved with the appropriate jurisdictional agency. In some cases, a permit or authorization from the jurisdictional agency may be needed if adverse impacts to these species and habitats cannot be avoided.

These agency determinations and responses are **valid for two years** (from the date of the review), and are based on the project information that was provided, including the exact project location; the project type, description, and features; and any responses to questions that were generated during this search. If any of the following change: 1) project location, 2) project size or configuration, 3) project type, or 4) responses to the questions that were asked during the online review, the results of this review are not valid, and the review must be searched again via the PNDI Environmental Review Tool and resubmitted to the jurisdictional agencies. The PNDI tool is a primary screening tool, and a desktop review may reveal more or fewer impacts than what is listed on this PNDI receipt. The jurisdictional agencies **strongly advise against** conducting surveys for the species listed on the receipt prior to consultation with the agencies.

PA Game Commission

RESPONSE:

No Impact is anticipated to threatened and endangered species and/or special concern species and resources.

PA Department of Conservation and Natural Resources

RESPONSE:

No Impact is anticipated to threatened and endangered species and/or special concern species and resources.

PA Fish and Boat Commission

RESPONSE:

No Impact is anticipated to threatened and endangered species and/or special concern species and resources.

U.S. Fish and Wildlife Service

RESPONSE:

No impacts to **federally** listed or proposed species are anticipated. Therefore, no further consultation/coordination under the Endangered Species Act (87 Stat. 884, as amended; 16 U.S.C. 1531 et seq. is required. Because no take of federally listed species is anticipated, none is authorized. This response does not reflect potential Fish and Wildlife Service concerns under the Fish and Wildlife Coordination Act or other authorities.

4. DEP INFORMATION

The Pa Department of Environmental Protection (DEP) requires that a signed copy of this receipt, along with any required documentation from jurisdictional agencies concerning resolution of potential impacts, be submitted with applications for permits requiring PNDI review. Two review options are available to permit applicants for handling PNDI coordination in conjunction with DEP's permit review process involving either T&E Species or species of special concern. Under sequential review, the permit applicant performs a PNDI screening and completes all coordination with the appropriate jurisdictional agencies prior to submitting the permit application. The applicant will include with its application, both a PNDI receipt and/or a clearance letter from the jurisdictional agency if the PNDI Receipt shows a Potential Impact to a species or the applicant chooses to obtain letters directly from the jurisdictional agencies. Under concurrent review, DEP, where feasible, will allow technical review of the permit to occur concurrently with the T&E species consultation with the jurisdictional agency. The applicant must still supply a copy of the PNDI Receipt with its permit application. The PNDI Receipt should also be submitted to the appropriate agency according to directions on the PNDI Receipt. The applicant and the jurisdictional agency will work together to resolve the potential impact(s). See the DEP PNDI policy at <https://conservationexplorer.dcnr.pa.gov/content/resources>.

5. ADDITIONAL INFORMATION

The PNDI environmental review website is a preliminary screening tool. There are often delays in updating species status classifications. Because the proposed status represents the best available information regarding the conservation status of the species, state jurisdictional agency staff give the proposed statuses at least the same consideration as the current legal status. If surveys or further information reveal that a threatened and endangered and/or special concern species and resources exist in your project area, contact the appropriate jurisdictional agency/agencies immediately to identify and resolve any impacts.

For a list of species known to occur in the county where your project is located, please see the species lists by county found on the PA Natural Heritage Program (PNHP) home page (www.naturalheritage.state.pa.us). Also note that the PNDI Environmental Review Tool only contains information about species occurrences that have actually been reported to the PNHP.

6. AGENCY CONTACT INFORMATION

PA Department of Conservation and Natural Resources
Bureau of Forestry, Ecological Services Section
400 Market Street, PO Box 8552
Harrisburg, PA 17105-8552
Email: RA-HeritageReview@pa.gov

U.S. Fish and Wildlife Service
Pennsylvania Field Office
Endangered Species Section
110 Radnor Rd; Suite 101
State College, PA 16801
NO Faxes Please

PA Fish and Boat Commission
Division of Environmental Services
595 E. Rolling Ridge Dr., Bellefonte, PA 16823
Email: RA-FBPACENOTIFY@pa.gov

PA Game Commission
Bureau of Wildlife Habitat Management
Division of Environmental Planning and Habitat Protection
2001 Elmerton Avenue, Harrisburg, PA 17110-9797
Email: RA-PGC_PNDI@pa.gov
NO Faxes Please

7. PROJECT CONTACT INFORMATION

Name: CHRISTY FLYNN
Company/Business Name: _____
Address: 236 N. ABERDEEN AVE
City, State, Zip: WAYNE, PA 19087
Phone: (484) 614-5876 Fax: (_____) _____
Email: CFLYNN@ROCKWELLCUSTOM.COM

8. CERTIFICATION

I certify that ALL of the project information contained in this receipt (including project location, project size/configuration, project type, answers to questions) is true, accurate and complete. In addition, if the project type, location, size or configuration changes, or if the answers to any questions that were asked during this online review change, I agree to re-do the online environmental review.

Christine B Flynn
applicant/project proponent signature

9/11/2019
date

