204 & 228 STRAFFORD AVENUE

CONDITIONAL USE PLAN SET

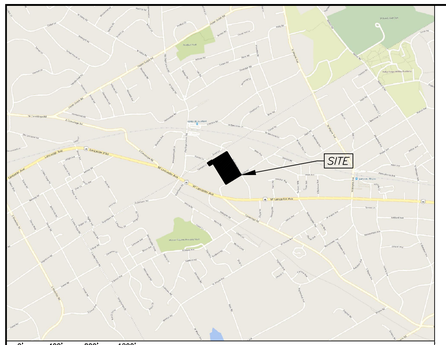

0' 400' 800' 1200'
Map Scale: 1" = 800'-0"

LOCATION MAP

ADJOINING PROPERTIES (LANDS N/F)

1. VILLAGE ASSOCIATES, 503 W LANCASTER AVE, 36-11-316
2. HAMILTON S MATTHEWS V JR & MIRABELLO FRACIS J & ETAL, 22 FORREST LANE, 36-11-339
3. HAMILTON S MATTHEWS V JR & MIRABELLO FRACIS J & ETAL, 142 FAIRFIELD LANE, 36-11-338
4. OCONNOR CONSTANCE M & IZZO PETER J, 11 FAIRFIELD LANE, 36-11-337
5. SCHUDA JOSEPH M & FRANCES E, 14 FORREST LANE, 36-11-341
6. CHAWLA GAGAN & CHAWLA SANNU, 21 GRANT LANE, 36-11-342
7. JOHNSTON ALFRED J III & JOHNSTON GLORIA ROMEIKA, 17 GRANT LANE, 36-11-343
8. MORRISSEY CAREN E, MORRISSEY WILLIAM L JR, 13 GRANT LANE, 36-11-344
9. SCHERI STEVEN W & MEGAN G, 9 GRANT LANE, 36-11-345
10. MAHONEY JOHN J III & MARY ANN, 5 GRANT LANE, 36-11-346
11. THE TRUSTEES REVOCABLE TRUST C/O HAMILTON REVOCABLE TRUST, 235 STRAFFORD AVE, 36-11-353
12. GRAY JEREMY P & CONTRERAS TERESA PAOLA ZARATE, 231 STRAFFORD AVE, 36-11-352
13. BROOKS JOHN W & KATHRYN R, 227 STRAFFORD AVENUE, 36-11-351
14. THOMASON ROBERT I & THOMASON TRAUDI, 211 STRAFFORD AVENUE, 36-11-350
15. HAMILTON DORRANCE H ETAL TRSTEES REVOCABLE TRUST, 205 STRAFFORD AVE, 36-11-349:001
16. SATTERFIELD DAVID & MORRISSEY MARY ANNE, 207 STRAFFORD AVE, 36-11-349:002
17. ANUJEET & TARA SAREEN, 205 STRAFFORD AVE, 36-11-349
18. ALAN J SILVER, 201 STRAFFORD AVE, 36-11-349:003
19. FUCHS JR JOHN O C/O THE STRAFFORD OFFICE BLDG, 125 0175 STRAFFORD AVE, 36-12-263
20. FUCHS O JOHN, 200 EAGLE RD, 36-11-314

MAP SHOWING FEATURES WITHIN 300' OF PROPERTY LINE

GRAPHIC SCALE 1"=200'
200 0 200 400 600

DRAWING SCHEDULE

1. COVER SHEET
2. EXISTING CONDITIONS PLAN
3. DEMOLITION PLAN
4. RECORD PLAN
5. POST CONSTRUCTION STORMWATER PLAN
6. DURING CONSTRUCTION E&S
7. PCSM DETAILS
8. CONSTRUCTION DETAILS
9. E&S DETAILS
10. EX-1 TREE REMOVAL INVENTORY
11. LP-1 LANDSCAPE PLAN
12. LP-2 LANDSCAPE DETAILS
13. LI-1 LIGHTING PLANS
14. LI-2 LIGHTING DETAILS

CIVIL ENGINEER:
SITE ENGINEERING CONCEPTS, LLC

ATTN: ROBERT M. LAMBERT, P.E.
P.O. BOX 1992
SOUTHEASTERN, PA 19399
P: (610) 240-0450
E: RLAMBERT@SITE-ENGINEERS.COM

LANDSCAPE ARCHITECT:
GLACKIN THOMAS PANZAK, INC.

ATTN: BERNARD S. PANZAK, RLA
PAOLI EXECUTIVE GREEN 1, SUITE 300
PAOLI, PA 19301
P: (610) 408-9011
E: BPANZAK@GLACKINPLAN.COM

APPLICANT/OWNER:
THE TRUSTEES OF THE DORRANCE HAMILTON 3/15/1996 REVOCABLE AGREEMENT OF TRUST

ATTN: CHARLES HOUDER
551 W LANCASTER AVE, SUITE 307
HAVERFORD, PA 19041
P: (610) 389-0305
E: DCH@HAVERFORDPROPERTIES.COM

COMMONWEALTH OF PENNSYLVANIA
REGISTERED PROFESSIONAL
DAVID J. SANDERS
ENGINEER
PE057436

DAVID J. SANDERS, P.E.
PE057436

NUM.	DATE	REVISION

PLAN PREPARED BY:
SITE ENGINEERING CONCEPTS, LLC
P.O. BOX 1992
SOUTHEASTERN, PA 19399
P: 610-240-0450 F: 610-240-0451 E:INFO@SITE-ENGINEERS.COM

PLAN PREPARED FOR:
HAMILTON ESTATE
204 & 228 STRAFFORD AVE
WAYNE, PA 19087

RADNOR TOWNSHIP DELAWARE COUNTY PENNSYLVANIA

DATE: MAY 18, 2023

COVER SHEET

SHEET 1 of 14

SCALE: 1" = 200'

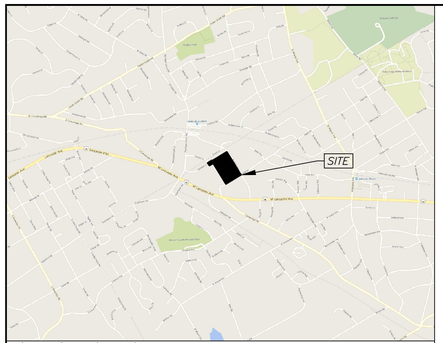

0' 400' 800' 1200'
Map Scale: 1" = 800'-0"

LOCATION MAP

NOTE: THE EXACT LOCATION AND DEPTH OF EXISTING UTILITIES CANNOT BE GUARANTEED. ALL UTILITIES DEPICTED ON THIS PLAN HAVE BEEN DEVELOPED FROM ABOVE GROUND OBSERVATIONS AND/OR EXISTING RECORDS. CONTRACTOR MUST VERIFY THE LOCATION OF ALL UTILITIES PRIOR TO THE COMMENCEMENT OF CONSTRUCTION. PENNSYLVANIA STATE LAW REQUIRES NOTIFICATION TO 1-800-242-1776 3-10 BUSINESS DAYS PRIOR TO ANY EXCAVATION.

DESIGN S/N: 20190750324 & 20190750325

PENNSYLVANIA ONE CALL SYSTEM, INC. 1-800-242-1776 STOP-CALL BEFORE YOU DIG!

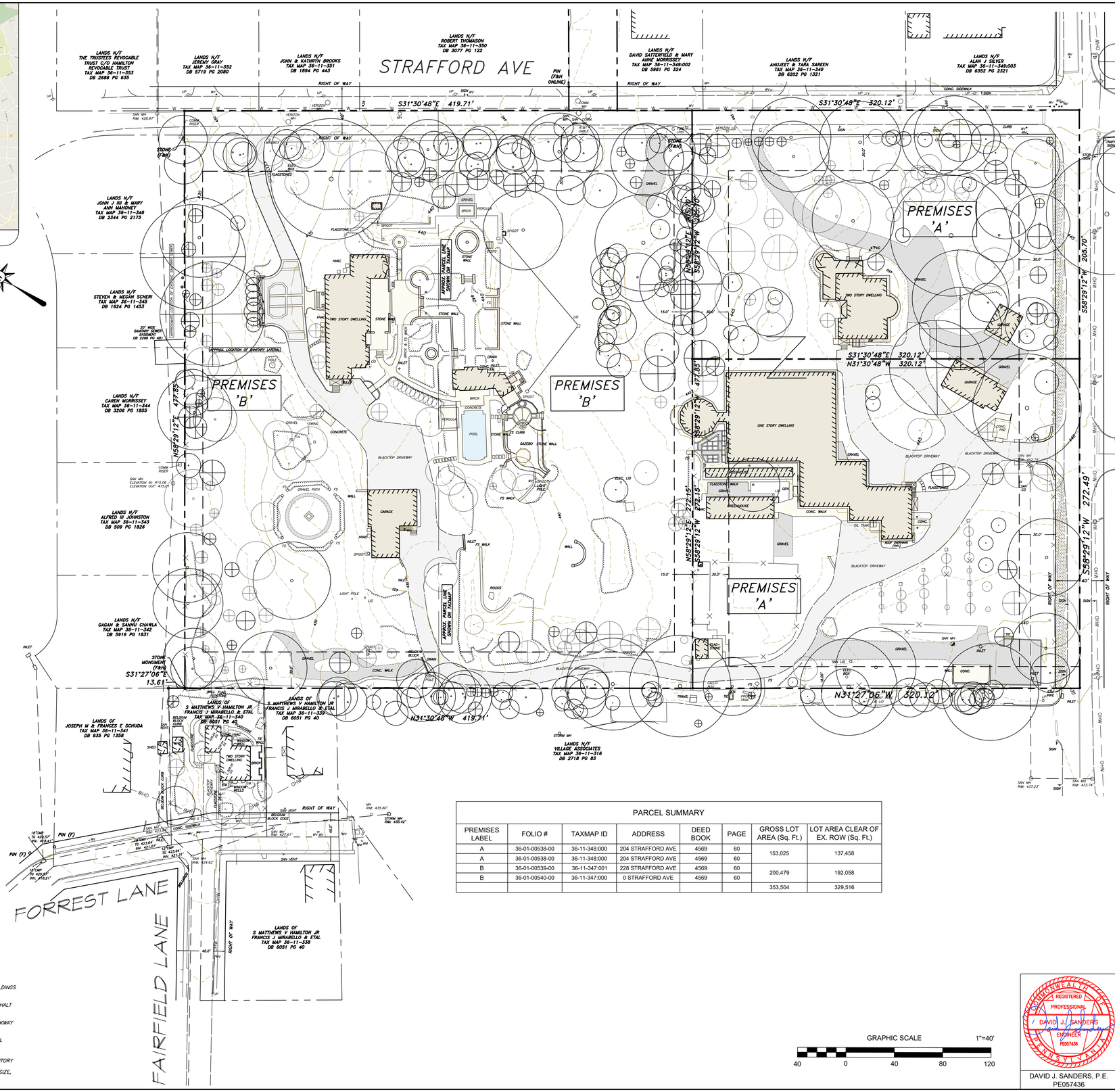

GENERAL NOTES

1. BEARINGS SHOWN ARE BASED ON A MERIDIAN ESTABLISHED USING PA STATE PLANE COORDINATES. MERIDIAN DIFFERS FROM THE RECORDED DEED BY 6'35'48".
2. CONTOURS PLOTTED FROM FIELD RUN SURVEY. GPS CONTROL PERFORMED ONSITE TO ESTABLISH BENCHMARK. DATUM NAD83/NAVD88.
3. THIS SURVEY WAS PREFORMED WITH THE BENEFIT OF A CURRENT TITLE REPORT.
4. THIS SURVEY IS NOT TO BE USED FOR TREE REMOVAL ALONG PROPERTY LINES. TREE LOCATIONS ARE APPROXIMATE. FOR TREE REMOVAL PURPOSES, PROPERTY LINES MUST BE FIELD MARKED WITH STAKES SET TO ESTABLISH EXACT TREE OWNERSHIP.
5. THERE IS NO IDENTIFIABLE FEMA FLOOD PLAIN AREAS WITHIN THE PROJECT SITE AS ILLUSTRATED ON COMMUNITY PANEL NUMBER 420428 0017F OF THE FLOOD INSURANCE RATE MAP AS PREPARED BY THE FEDERAL EMERGENCY MANAGEMENT AGENCY FOR THE TOWNSHIP OF RADNOR, PENNSYLVANIA.
6. EXISTING SUBSURFACE UTILITY INFORMATION INDICATED IS BASED UPON VISUAL FIELD INSPECTION BY JEFFERY P. TURNER, PLS. SUCH INFORMATION CONCERNING THE SIZE, LOCATION, DEPTH, QUANTITY, ETC. OF SUBSURFACE UTILITIES IS APPROXIMATE IN NATURE AND HAS BEEN OBTAINED AS A SUPPLEMENT TO THE SITE SURVEY. THE INFORMATION PROVIDED IS REPRESENTATIVE OF SUBSURFACE CONDITIONS ONLY AT LOCATIONS AND DEPTHS WHERE SUCH INFORMATION WAS OBTAINED. THERE IS NO EXPRESSED OR IMPLIED AGREEMENT THAT UTILITY SIZE, LOCATION, DEPTH, QUANTITY, ETC. AS SHOWN EXISTS BETWEEN EXPLORED LOCATIONS. ACCORDINGLY, UTILITY INFORMATION SHOWN SHOULD NOT BE RELIED UPON FOR CONSTRUCTION PURPOSES. IT IS INCUMBENT UPON THE CONTRACTOR TO VERIFY THE SIZE, LOCATION, DEPTH, QUANTITY, ETC. OF ALL UTILITIES BEFORE EXCAVATION. THE EXISTENCE AND/OR LOCATION OF ALL SUBSURFACE UTILITIES SHALL BE CONSIDERED APPROXIMATE AND MUST BE FIELD VERIFIED BY ALL CONTRACTORS PRIOR TO ANY CONSTRUCTION. NO GUARANTEE IS MADE THAT UNDERGROUND UTILITIES ARE ACCURATELY OR COMPLETELY SHOWN HEREON.
7. PLANS REFERENCED: LOT LINE CHANGE PLAN PREPARED BY YERKES ASSOCIATES, INC. FOR MRS. S.M.V HAMILTON DATED JULY 21, 2001.

ZONING SUMMARY

R-4 - RESIDENTIAL DISTRICT

ORDINANCE ITEM	REQUIREMENT
MIN. LOT AREA	7,000 SF
MIN. LOT WIDTH @ BLDG	55 FT
MIN. SETBACKS	
FRONT	30 FT
SIDE (INDIVIDUAL/AGGREGATE)	12 FT / 30 FT
REAR	30 FT
MAX. BUILDING HEIGHT	35 FT
MAX. BUILDING COVERAGE	30%
MAX. IMPERVIOUS COVERAGE	40%
RIPARIAN BUFFER SETBACK	25 FT

PARCEL SUMMARY

PREMISES LABEL	FOLIO #	TAXMAP ID	ADDRESS	DEED BOOK	PAGE	GROSS LOT AREA (Sq. Ft.)	LOT AREA CLEAR OF EX. ROW (Sq. Ft.)
A	36-01-00538-00	36-11-348:000	204 STRAFFORD AVE	4569	60	153,025	137,458
A	36-01-00538-00	36-11-348:000	204 STRAFFORD AVE	4569	60		
B	36-01-00539-00	36-11-347:001	228 STRAFFORD AVE	4569	60	200,479	192,058
B	36-01-00540-00	36-11-347:000	0 STRAFFORD AVE	4569	60		
						353,504	329,516

PLAN LEGEND

- SUPPLEMENTAL CONTOUR (1' INTERVAL)
- INDEX CONTOUR (5' INTERVAL)
- ST — STORM SEWER PIPING
- S — SANITARY SEWER PIPING
- G — GAS MAIN
- W — WATER MAIN / SERVICE
- OHW — OVERHEAD WIRE
- T — UNDERGROUND TELEPHONE
- EDGE OF PAVEMENT
- X — FENCE LINE
- EXISTING BUILDINGS
- EXISTING ASPHALT
- EXISTING WALKWAY
- EXISTING WALL

SEE EXISTING TREE INVENTORY PLAN, SHEET EX-1, FOR EXISTING TREE SPECIES, SIZE, AND CONDITION

GRAPHIC SCALE 1"=40'
40 0 40 80 120

COMMONWEALTH OF PENNSYLVANIA REGISTERED PROFESSIONAL ENGINEER DAVID J. SANDERS PE057436

DAVID J. SANDERS, P.E.
PE057436

NUM.	DATE	REVISION

PLAN PREPARED BY:

SITE ENGINEERING CONCEPTS, LLC
P.O. BOX 1992
SOUTHEASTERN, PA 19399
P: 610-240-0450 F: 610-240-0451 E:INFO@SITE-ENGINEERS.COM

PLAN PREPARED FOR:

HAMILTON ESTATE
204 & 228 STRAFFORD AVE
WAYNE, PA 19087

RADNOR TOWNSHIP DELAWARE COUNTY PENNSYLVANIA

EXISTING CONDITIONS PLAN

DATE: MAY 18, 2023

SHEET 2 of 14

SCALE: 1" = 40'

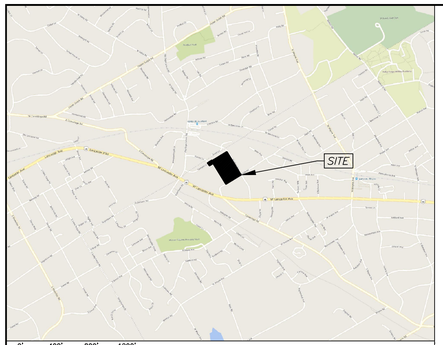

LOCATION MAP

NOTE: THE EXACT LOCATION AND DEPTH OF EXISTING UTILITIES CANNOT BE GUARANTEED. ALL UTILITIES DEPICTED ON THIS PLAN HAVE BEEN DEVELOPED FROM ABOVE GROUND OBSERVATIONS AND/OR EXISTING RECORDS. CONTRACTOR MUST VERIFY THE LOCATION OF ALL UTILITIES PRIOR TO THE COMMENCEMENT OF CONSTRUCTION. PENNSYLVANIA STATE LAW REQUIRES NOTIFICATION TO 1-800-242-1776 3-10 BUSINESS DAYS PRIOR TO ANY EXCAVATION.

DESIGN S/N: 20190750324 & 20190750325

PENNSYLVANIA ONE CALL SYSTEM, INC. 1-800-242-1776 STOP-CALL BEFORE YOU DIG!

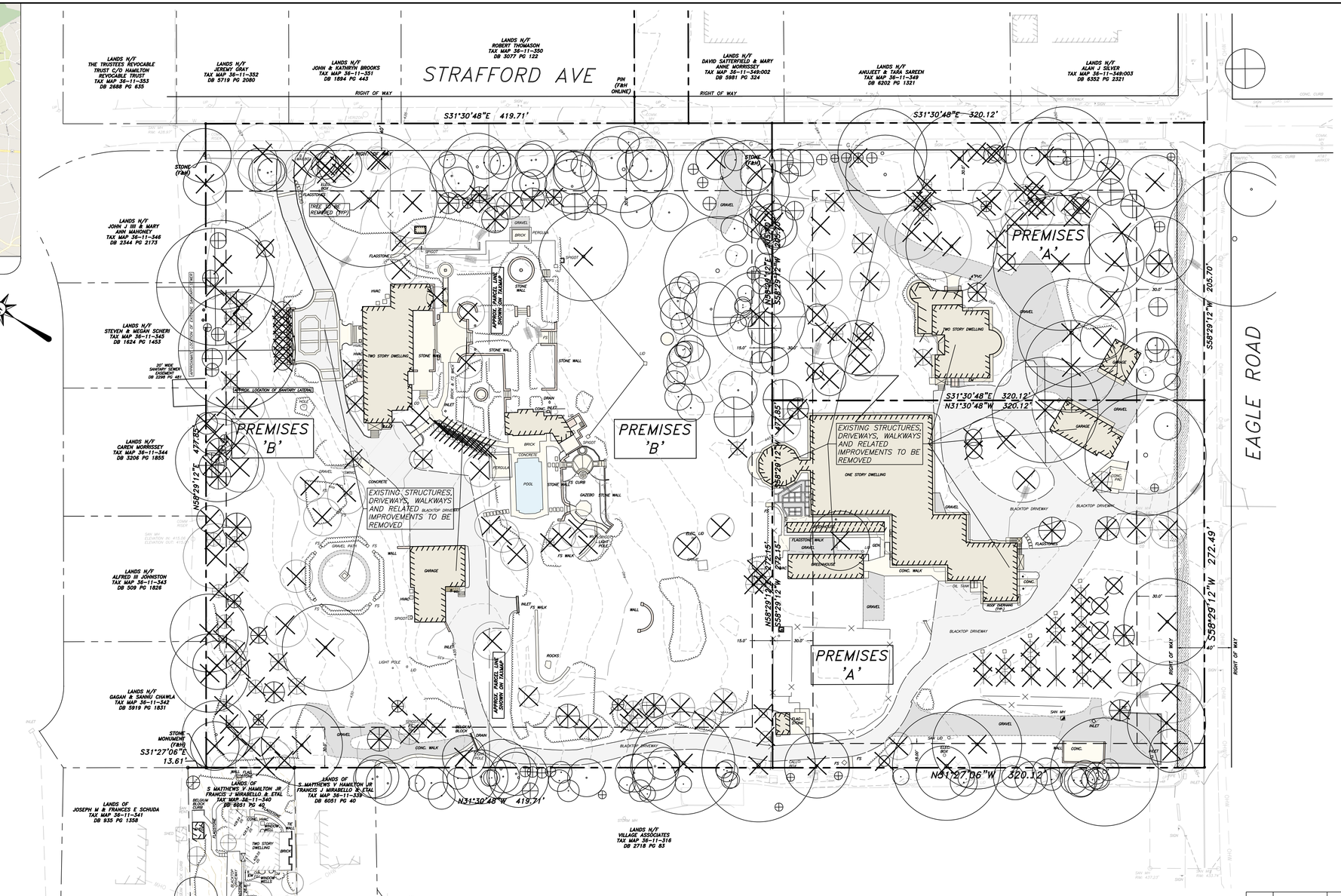

DEMOLITION NOTES:

1. UTILITIES SHOWN ARE FROM THE EXTENT OF OUR KNOWLEDGE BASED ON PA ONE CALL, PROPOSED PLANS AND VISUAL OBSERVATION. IT IS THE CONTRACTORS RESPONSIBILITY TO IDENTIFY ADDITIONAL UTILITIES. CONTRACTOR MUST NOTIFY PA ONE CALL AT LEAST THREE DAYS PRIOR TO CONSTRUCTION IN ACCORDANCE WITH PA ONE CALL REGULATIONS (CALL 1-800-242-1776) AND SHALL FIELD LOCATE ALL UTILITIES THAT MAY BE PRESENT IN WORK AREA.

2. EXISTING UTILITIES (AS NECESSARY) SHALL HAVE SERVICE CUT OFF AND DISCONNECTED BEFORE DEMOLITION BEGINS. UTILITIES SHALL BE PROPERLY CAPPED AND BURIED IF NOT REMOVED AND RELOCATED. SEPARATE PERMITS ARE REQUIRED FOR ABANDONED SANITARY SEWER LATERALS. PLEASE NOTE THAT EXISTING STORES TO REMAIN WILL BE ACTIVE DURING CONSTRUCTION AND MUST HAVE WORKING UTILITY SERVICE.

3. CONTRACTOR SHALL FOLLOW ALL REQUIREMENTS OF THE EROSION AND SEDIMENT CONTROL PLAN, AS APPLICABLE, INCLUDING THE STABILIZED CONSTRUCTION ENTRANCE, SILT FENCE, SILT SOXX, TREE PROTECTION, AND IMMEDIATE STABILIZATION OF ANY DISTURBED AREAS.

4. DURING DEMOLITION OF THE EXISTING STRUCTURES THE APPLICANT SHALL ENSURE THAT THE CONTRACTOR TAKES APPROPRIATE MEASURES TO MINIMIZE DUST AT ALL TIMES DURING ACTIVE DEMOLITION. A MINIMUM OF 2 HOSES AND/OR ONE WATER TRUCK SHALL BE PROVIDED ON SITE TO CONTINUALLY SPRAY THE BUILDINGS DURING DEMOLITION. ADDITIONAL HOSES, WATER TRUCKS OR OTHER METHODS SHALL BE USED IF THE REQUIRED MEASURES ARE NOT ADEQUATE.

5. UTILITIES TO BE REMOVED/CAPPED. FULL REMOVAL OF UTILITIES BACK TO NEAREST STRUCTURE. ARE BUT NOT LIMITED TO WATER, SEWER AND GAS LATERALS.

6. THE APPLICANT SHALL CONDUCT REGULAR STREET CLEANING OF ALL ROADWAYS ADJACENT TO ACTIVE PORTIONS OF THE CONSTRUCTION SITE. STAFF SHALL HAVE THE RIGHT TO ORDER STREET CLEANING MORE OFTEN IF THERE IS EVIDENCE OF CONSTRUCTION RELATED DEBRIS IN THE ROADWAY DURING THE PROJECT.

GRAPHIC SCALE 1"=40'

40 0 40 80 120

PLAN LEGEND

- SUPPLEMENTAL CONTOUR (1' INTERVAL)
- INDEX CONTOUR (5' INTERVAL)
- ST — STORM SEWER PIPING
- S — SANITARY SEWER PIPING
- G — GAS MAIN
- W — WATER MAIN / SERVICE
- OHW — OVERHEAD WIRE
- T — UNDERGROUND TELEPHONE
- EDGE OF PAVEMENT
- X — FENCE LINE
- EXISTING BUILDINGS TO BE REMOVED
- EXISTING ASPHALT TO BE REMOVED
- EXISTING WALKWAY TO BE REMOVED
- EXISTING WALL TO BE REMOVED
- TREE TO BE REMOVED

NUM.	DATE	REVISION

PLAN PREPARED BY:

SITE ENGINEERING CONCEPTS, LLC
P.O. BOX 1992
SOUTHEASTERN, PA 19399
P: 610-240-0450 F: 610-240-0451 E:INFO@SITE-ENGINEERS.COM

PLAN PREPARED FOR:

HAMILTON ESTATE
204 & 228 STRAFFORD AVE
WAYNE, PA 19087

RADNOR TOWNSHIP DELAWARE COUNTY PENNSYLVANIA

COMMONWEALTH OF PENNSYLVANIA REGISTERED PROFESSIONAL DAVID J. SANDERS ENGINEER PE057436

DAVID J. SANDERS, P.E.
PE057436

DEMOLITION PLAN

DATE: MAY 18, 2023

SHEET 3 of 14

SCALE: 1" = 40'

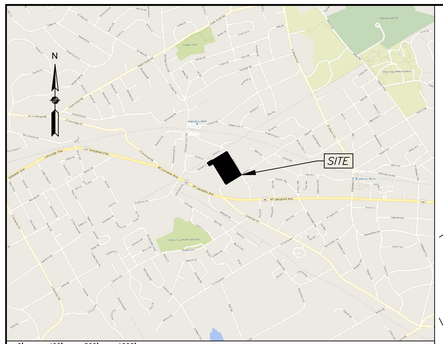

LOCATION MAP

NOTE: THE EXACT LOCATION AND DEPTH OF EXISTING UTILITIES CANNOT BE GUARANTEED. ALL UTILITIES DEPICTED ON THIS PLAN HAVE BEEN DEVELOPED FROM ABOVE GROUND OBSERVATIONS AND/OR EXISTING RECORDS. CONTRACTOR MUST VERIFY THE LOCATION OF ALL UTILITIES PRIOR TO THE COMMENCEMENT OF CONSTRUCTION. PENNSYLVANIA STATE LAW REQUIRES NOTIFICATION TO 1-800-242-1776 3-10 BUSINESS DAYS PRIOR TO ANY EXCAVATION.

DESIGN S/N: 20190750324 & 20190750325

PENNSYLVANIA ONE CALL SYSTEM, INC. 1-800-242-1776 STOP-CALL BEFORE YOU DIG!

ZONING SUMMARY

R-4 RESIDENTIAL DISTRICT – PROPOSED DENSITY MODIFICATION DEVELOPMENT (TOWNHOUSES)

ORDINANCE ITEM	REQUIREMENT	EXISTING	PROPOSED
MIN NET TRACT AREA SIZE	–	N/A	7.297 ACRES
MIN RESIDENTIAL BUFFER	–	N/A	26 FT
MIN. SETBACKS			
FROM ROW	40 FT	N/A	41 FT
FROM PROPERTY LINE	25 FT	N/A	26 FT
MAX UNITS PER BUILDING	8		5
MIN SIDE TO SIDE DISTANCE	20 FT		31 FT
MAX DENSITY	5.5 DU/ACRE	N/A	38 (40 ALLOWED)
MAX. BUILDING COVERAGE	35%	8.1%	24.1%
MAX. IMPERVIOUS COVERAGE	45%	25.4%	43.7%
MIN. OPEN SPACE	25%	N/A	28% (<10% SWM)

IMPERVIOUS SUMMARY (SQ. FT.)

NET LOT AREA	317,862			
	EXISTING	TO BE REMOVED	TO BE ADDED	PROPOSED
BUILDINGS	25,600	25,600	76,608	76,608
ASPHALT	27,676	27,676	50,050	50,050
WALKS/CONC.	9,634	9,634	12,346	12,346
OTHER IMPERVIOUS	17,877	17,877	0	0
TOTAL BUILDING COVERAGE	25,600	25,600	76,608	76,608
TOTAL BUILDING PERCENTAGE	8.1%			24.1%
TOTAL IMPERVIOUS COVERAGE	80,787	80,787	139,004	139,004
TOTAL IMPERVIOUS PERCENTAGE	25.4%			43.7%
IMPERVIOUS REMAINING FOR FUTURE DEVELOPMENT				4,034

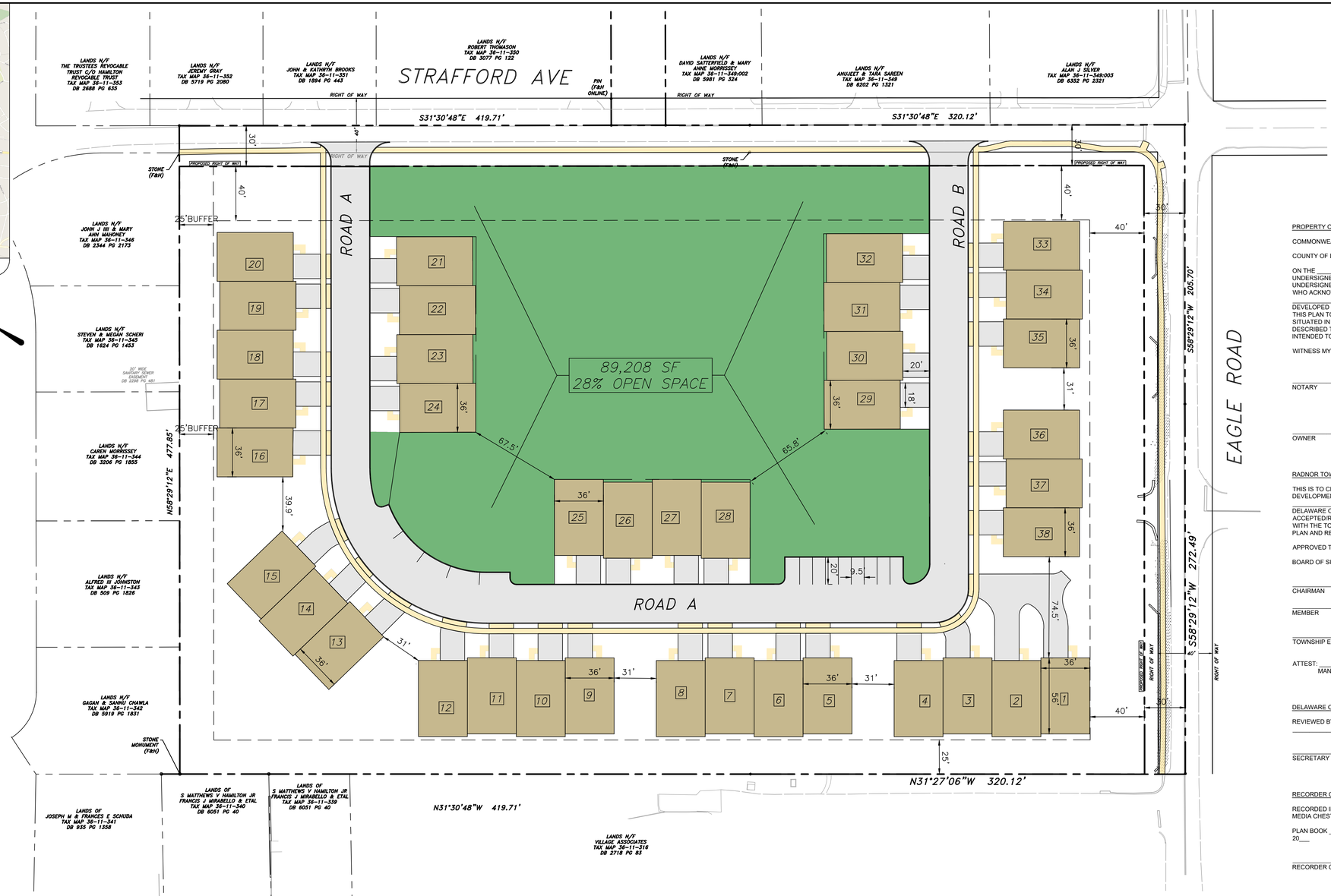

GENERAL NOTES

1. THE TOWNHOUSE DEVELOPMENT SHALL BE CONSTRUCTED OWNED AND OPERATED UNDER SINGLE OWNERSHIP, OR UNDER THE PENNSYLVANIA UNIT PROPERTY ACT, OR SIMILAR STATUE SUCH AS THE PLANNED COMMUNITY ACT.
2. THE DEVELOPMENT WILL BE SERVED BY SANITARY SEWERS AND PUBLIC WATER SUPPLY.
3. EACH TOWNHOUSE SHALL HAVE AT LEAST TWO FLOORS IN COMPLIANCE WITH APPLICABLE HEIGHT LIMITS AND SHALL BE OCCUPIED AS A SINGLE-FAMILY DWELLING.
4. NO MORE THAN TWO CONTIGUOUS TOWNHOUSES IN ANY GROUP MAYBE CONSTRUCTED IN LINE AND EACH TOWNHOUSE SHALL HAVE AT LEAST ONE PLAN ELEMENT ON ANY FLOOR WHICH PROJECTS OR RECEDES WITHIN THE WALL PLANE OF THE FACADE A MINIMUM DIMENSION OF TWO FEET.
5. THE DEVELOPMENT WILL BE SERVICED BY PECO ELECTRIC.
6. 18 FORREST LANE IS BEING SHOWN FOR INFORMATIONAL PURPOSES ONLY. IT IS NOT INCLUDED IN THE ZONING CALCULATIONS. THE PROPERTY OWNER IS PROVIDING EASEMENTS FOR UTILITIES

PROPERTY OWNER

COMMONWEALTH OF PENNSYLVANIA

COUNTY OF DELAWARE

ON THE _____ DAY OF _____ 20 _____, BEFORE ME, THE UNDERSIGNED NOTARY PUBLIC OF THE COMMONWEALTH OF PENNSYLVANIA, THE UNDERSIGNED OFFICER PERSONALLY APPEARED, _____ WHO ACKNOWLEDGED HIM/HERSELF TO BE THE _____ OF _____, OWNER OF THE PROPERTIES PROPOSED TO BE DEVELOPED IN THE SUBJECT PLAN, BEING AUTHORIZED TO DO SO, ACKNOWLEDGED THIS PLAN TO BE THE OFFICIAL PLAN OF THE PROPERTIES SHOWN THEREON, SITUATED IN THE TOWNSHIP OF RADNOR, DELAWARE COUNTY, PENNSYLVANIA, AND DESCRIBED THAT THIS PLAN IS MADE WITH THE OWNER'S FREE CONSENT AND INTENDED TO BE RECORDED ACCORDING TO LAW.

WITNESS MY HAND AND NOTARIAL SEAL THE DAY AND YEAR AFORESAID.

_____
NOTARY

_____
OWNER

RADNOR TOWNSHIP:

THIS IS TO CERTIFY THE BOARD OF SUPERVISORS HAS APPROVED THIS LAND DEVELOPMENT PLAN FOR STRAFFORD AVENUE AND EAGLE ROAD , ON THE _____ DAY OF _____, 20_____ FOR RECORDING AT THE RECORDER OF DEEDS OF DELAWARE COUNTY, MEDIA, PENNSYLVANIA, OFFERS OF DEDICATION HAVE BEEN ACCEPTED/REJECTED, BONDS, FUNDS OR SECURITIES IN ESCROW HAVE BEEN FILED WITH THE TOWNSHIP AND ACCEPTED TO COVER ALL IMPROVEMENTS SHOWN ON THE PLAN AND REQUIRED UNDER THE SUBDIVISION/LAND DEVELOPMENT AGREEMENT.

APPROVED THE __ DAY OF _____ 20___

BOARD OF SUPERVISORS SIGNED THIS ___ DAY OF _____, 20___.

_____
CHAIRMAN

_____
MEMBER

_____
TOWNSHIP ENGINEER

ATTEST: _____
MANAGER

DELAWARE COUNTY PLANNING COMMISSION:

REVIEWED BY THE DELAWARE COUNTY PLANNING COMMISSION THIS __ DAY OF _____, 20___.

_____
SECRETARY

RECORDER OF DEEDS

RECORDED IN THE OFFICE OF THE RECORDER OF DEEDS OF DELAWARE COUNTY AT MEDIA CHESTER, PENNSYLVANIA IN THE

PLAN BOOK _____ PAGE _____ ON THE ____ DAY OF _____, 20___

_____
RECORDER OF DEEDS

ZONING SUMMARY

R-4 Residential District - Proposed Density Modification Development (Townhouses Article XIX)

Ordinance Item	Requirement	Proposed
Min. Net Tract Area Size: *	5 Acres	7.297 Acres
Min. Common Open Space	25%	(89,208 SF) 28.1%
Max. Building Coverage	35%	22.7%
Max. Impervious Coverage	45%	41.2%
Min. Buffer (along residential districts)	25 Ft.	26 Ft.
Min. Building Setback	40 Ft. from ROW	41 Ft.
	25 Ft. from property line	31 Ft.
Max. Units per building	8	5
Min. Seperation	20 Ft.	31 Ft.
Max. Density	5.5 DU/Acre	38 (40 ALLOWED)

* Section 280-92.B-Tract Area, for the purpose of this article, shall consist of all that total area proposed for development, but shall exclude all portions of the tract subject and servient to easements and legal rights-of-way to which the dominant portion of the tract is not afforded access and use directly from the interior road system of the dominant tract.
Section 280-92.C-In computing maximum gross density, there shall be excluded from the determination of tract size 1/2 of all land situate in the floodplain and 1/2 of all land situate on slopes over 22%

PLAN LEGEND

BOLD LINES: PROPOSED
FADED LINES: EXISTING

- SUPPLEMENTAL CONTOUR (1' INTERVAL)
- INDEX CONTOUR (5' INTERVAL)
- ST — STORM SEWER PIPING
- S — SANITARY SEWER PIPING
- G — GAS MAIN
- W — WATER MAIN / SERVICE
- OHW — OVERHEAD WIRE
- T — UNDERGROUND TELEPHONE
- EDGE OF PAVEMENT
- X — FENCE LINE
- PROPOSED BUILDINGS
- PROPOSED ASPHALT
- PROPOSED WALKWAY

GRAPHIC SCALE 1"=40'
40 0 40 80 120

COMMONWEALTH OF PENNSYLVANIA REGISTERED PROFESSIONAL DAVID J. SANDERS ENGINEER PE057436

DAVID J. SANDERS, P.E.
PE057436

NUM.	DATE	REVISION

PLAN PREPARED BY:

SITE ENGINEERING CONCEPTS, LLC
P.O. BOX 1992
SOUTHEASTERN, PA 19399
P: 610-240-0450 F: 610-240-0451 E:INFO@SITE-ENGINEERS.COM

PLAN PREPARED FOR:

HAMILTON ESTATE
204 & 228 STRAFFORD AVE
WAYNE, PA 19087

RADNOR TOWNSHIP DELAWARE COUNTY PENNSYLVANIA

DATE: MAY 18, 2023

RECORD PLAN

SHEET 4 of 14

SCALE: 1" = 40'

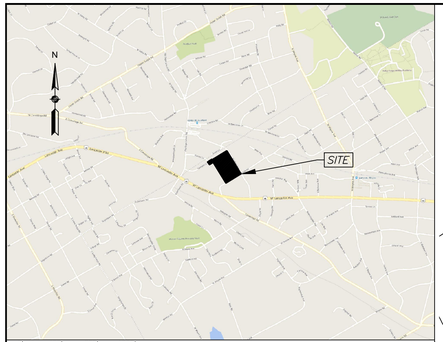

LOCATION MAP

NOTE: THE EXACT LOCATION AND DEPTH OF EXISTING UTILITIES CANNOT BE GUARANTEED. ALL UTILITIES DEPICTED ON THIS PLAN HAVE BEEN DEVELOPED FROM ABOVE GROUND OBSERVATIONS AND/OR EXISTING RECORDS. CONTRACTOR MUST VERIFY THE LOCATION OF ALL UTILITIES PRIOR TO THE COMMENCEMENT OF CONSTRUCTION. PENNSYLVANIA STATE LAW REQUIRES NOTIFICATION TO 1-800-242-1776 3-10 BUSINESS DAYS PRIOR TO ANY EXCAVATION.

DESIGN S/N: 20190750324 & 20190750325

PENNSYLVANIA ONE CALL SYSTEM, INC. 1-800-242-1776 STOP-CALL BEFORE YOU DIG!

SOIL DATA

ENTIRE PROJECT AREA COMPOSED OF UrmB SOILS ACCORDING TO THE PENN STATE SOIL MAP WEBSITE.

UrmB – URBAN LAND-GLENELG COMPLEX
0 TO 8 PERCENT SLOPES
DEPTH TO SEASONAL HIGH WATER TABLE: MORE THAN 80"
DEPTH TO BEDROCK: 60" TO 120"
HYDROLOGICAL CLASSIFICATION TYPE B

TABLE E.1 LIMITATIONS OF PENNSYLVANIA SOILS PERTAINING TO EARTHMOVING PROJECTS
(ABSENCE OF AN X DOES NOT MEAN "NO POTENTIAL LIMITATION")

SOIL NAME	CUTBANKS CAVE	CORROSIVE TO CONCRETE/STEEL	DROUGHT/ERODIBLE	FLOODING	DEPTH TO SATURATED ZONE/SEASONAL HIGH WATER TABLE	CORROSIVE TO UNCOATED STEEL	COMPACTION/ERODIBILITY	POOR SOURCE OF TOPSOIL	PIPING	FROST ACTION	SHRINK/SWELL	POTENTIAL SINKHOLES	PONDING	WETNESS
URBAN					X						X			

SOIL RESOLUTIONS
HIGH WATER TABLE–THE GEOTECHNICAL REPORT INDICATED THAT THERE WAS NO GROUNDWATER ENCOUNTERED AT THE EXCAVATION DEPTHS. IF GROUND WATER IS ENCOUNTERED WATERTIGHT STORM WATER PIPES AND CLAY CHECK DAMS USED IN SANITARY SEWER TRENCHING.
FROST PROTECTION–AVOID WINTER GRADING

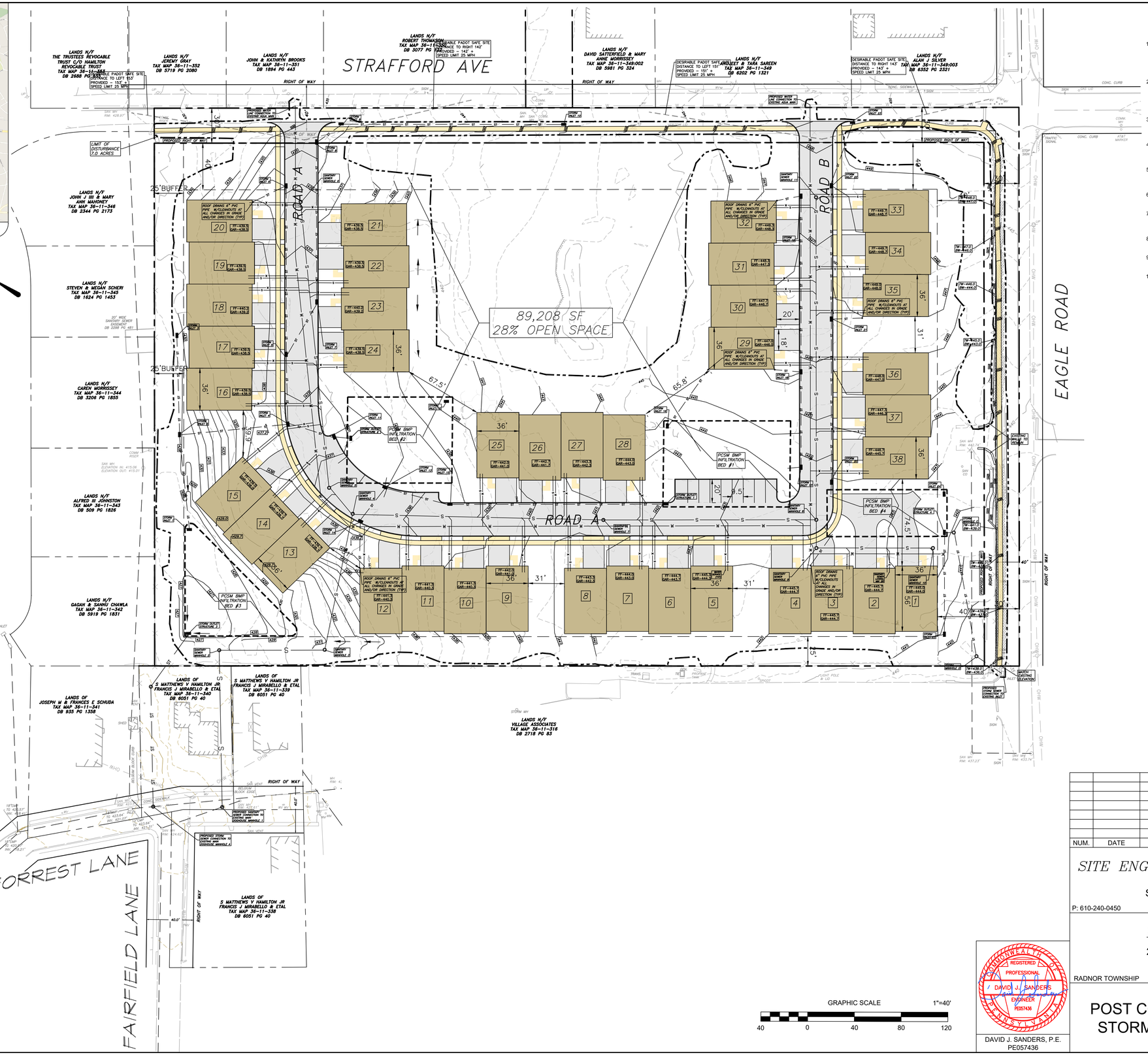

PROJECT NOTES

1. SHOULD ANY TREES NOT SCHEDULED OR PERMITTED TO BE REMOVED BE IRREPARABLY DAMAGED DURING CONSTRUCTION AND DIE WITHIN EIGHTEEN (18) MONTHS OF THE CONCLUSION OF CONSTRUCTION ACTIVITIES, THOSE TREES WILL BE REQUIRED TO BE REPLACED.
2. GRADING AND EARTHMOVING OPERATIONS SHALL BE MINIMIZED DURING THE PERIOD NOVEMBER 15 TO APRIL 1 WHEN RE-VEGETATION OF EXPOSED GROUND SURFACE IS DIFFICULT. MULCH, STRAW, STONE AND/OR SOD SHALL BE USED TO STABILIZE ALL AREAS DENUDED DURING THIS TIME PERIOD.
3. ROOFDRAIN COLLECTION PIPING SHALL BE 6" PVC @ 0.02 FT/FT MIN. CLEANOUTS SHALL BE PROVIDED AT ALL CHANGES IN GRADE AN/OR DIRECTION.
4. THE MAXIMUM TIME OF EXPOSURE FOR BARE SOIL AREAS SHALL BE TWENTY (20) DAYS BEFORE STABILIZATION MEASURES ARE IMPLEMENTED.
5. ROUTINE END-OF-DAY CHECKS AND FOLLOWING STORMS SHALL BE REQUIRED DURING THE CONSTRUCTION TO ENSURE THE MEASURES ARE WORKING PROPERLY.
6. NEWLY GRADED SLOPES OF OVER 25% MUST BE STABILIZED WITH SOD OR JUTE NETTING AND SEED.
7. UTILITY LINES PER ONE CALL INFORMATION HAVE BEEN SHOWN, CONTRACTOR MUST VERIFY PRIOR TO COMMENCEMENT OF CONSTRUCTION.
8. GAS, ELECTRIC, WATER OR ANY OTHER UTILITY TO BE ABANDONED SHALL BE PROPERLY SEALED/REMOVED.
9. HIGH DURABILITY PAVEMENT MARKING MATERIAL SHALL BE USED FOR ALL PAVEMENT STRIPPING.
10. THE RESPONSIBILITY FOR THE CONTINUED MAINTENANCE AND OPERATION OF THE SEEPAGE BED AND STORM PIPING SHALL BE THE OBLIGATION OF THE HOMEOWNERS' ASSOCIATION.

PLAN LEGEND

- SUPPLEMENTAL CONTOUR (2' INTERVAL)
- INDEX CONTOUR (10' INTERVAL)
- ST — EXISTING STORM SEWER PIPING
- S — EXISTING SANITARY SEWER PIPING
- G — EXISTING GAS MAIN
- W — EXISTING WATER MAIN / SERVICE
- T — EXISTING UNDERGROUND TELEPHONE
- EXISTING EDGE OF WOODS
- EXISTING EDGE OF PAVEMENT
- EXISTING CURB
- EXISTING FENCE LINE
- EXISTING STORMWATER INLET
- PROPERTY LINE
- BUILDING SETBACK LINE
- 392 — PROPOSED CONTOUR
- ST — ST — PROPOSED STORM WATER
- PROPOSED CURB
- PROPOSED STORMWATER INLET

HALF TONE EXISTING
FULL TONE PROPOSED

- PROPOSED BUILDINGS
- PROPOSED ASPHALT
- PROPOSED WALKWAY

GRAPHIC SCALE 1"=40'
40 0 40 80 120

NUM.	DATE	REVISION

PLAN PREPARED BY:
SITE ENGINEERING CONCEPTS, LLC
P.O. BOX 1992
SOUTHEASTERN, PA 19399
P: 610-240-0450 F: 610-240-0451 E:INFO@SITE-ENGINEERS.COM

PLAN PREPARED FOR:
HAMILTON ESTATE
204 & 228 STRAFFORD AVE
WAYNE, PA 19087

RADNOR TOWNSHIP DELAWARE COUNTY PENNSYLVANIA

COMMONWEALTH OF PENNSYLVANIA REGISTERED PROFESSIONAL DAVID J. SANDERS ENGINEER PE057436

DAVID J. SANDERS, P.E.
PE057436

DATE: MAY 18, 2023

POST CONSTRUCTION STORMWATER PLAN

SHEET 5 of 14

SCALE: 1" = 40'

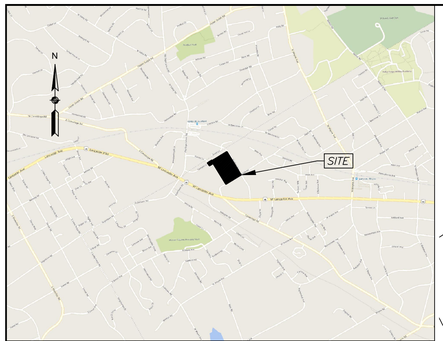

LOCATION MAP

NOTE: THE EXACT LOCATION AND DEPTH OF EXISTING UTILITIES CANNOT BE GUARANTEED. ALL UTILITIES DEPICTED ON THIS PLAN HAVE BEEN DEVELOPED FROM ABOVE GROUND OBSERVATIONS AND/OR EXISTING RECORDS. CONTRACTOR MUST VERIFY THE LOCATION OF ALL UTILITIES PRIOR TO THE COMMENCEMENT OF CONSTRUCTION. PENNSYLVANIA STATE LAW REQUIRES NOTIFICATION TO 1-800-242-1776 3-10 BUSINESS DAYS PRIOR TO ANY EXCAVATION.

DESIGN S/N: 20190750324 & 20190750325

PENNSYLVANIA ONE CALL SYSTEM, INC.
1-800-242-1776
STOP-CALL BEFORE YOU DIG!

SOIL DATA

ENTIRE PROJECT AREA COMPOSED OF UrmB SOILS ACCORDING TO THE PENN STATE SOIL MAP WEBSITE.

UrmB – URBAN LAND-GLENELG COMPLEX
0 TO 8 PERCENT SLOPES
DEPTH TO SEASONAL HIGH WATER TABLE: MORE THAN 80"
DEPTH TO BEDROCK: 60" TO 120"
HYDROLOGICAL CLASSIFICATION TYPE B

TABLE E.1 LIMITATIONS OF PENNSYLVANIA SOILS PERTAINING TO EARTHMOVING PROJECTS
(ABSENCE OF AN X DOES NOT MEAN "NO POTENTIAL LIMITATION")

SOIL NAME	CUTBANKS CAVE	CORROSIVE TO CONCRETE/STEEL	DROUGHT/MOBILE	FLOODING	DEPTH TO SATURATED ZONE/SEASONAL HIGH WATER TABLE	CORROSIVE TO CONCRETE	CONCRETE DECOMPOSITION	PIPING	POOR SOURCE OF TOPSOIL	FROST ACTION	POSSIBLE REMOVAL	POTENTIAL SINKHOLES	PONDING	WETNESS
URBAN					X					X				

SOIL RESOLUTIONS
HIGH WATER TABLE–THE GEOTECHNICAL REPORT INDICATED THAT THERE WAS NO GROUNDWATER ENCOUNTERED AT THE EXCAVATION DEPTHS. IF GROUND WATER IS ENCOUNTERED WATERTIGHT STORM WATER PIPES AND CLAY CHECK DAMS USED IN SANITARY SEWER TRENCHING.
FROST PROTECTION–AVOID WINTER GRADING

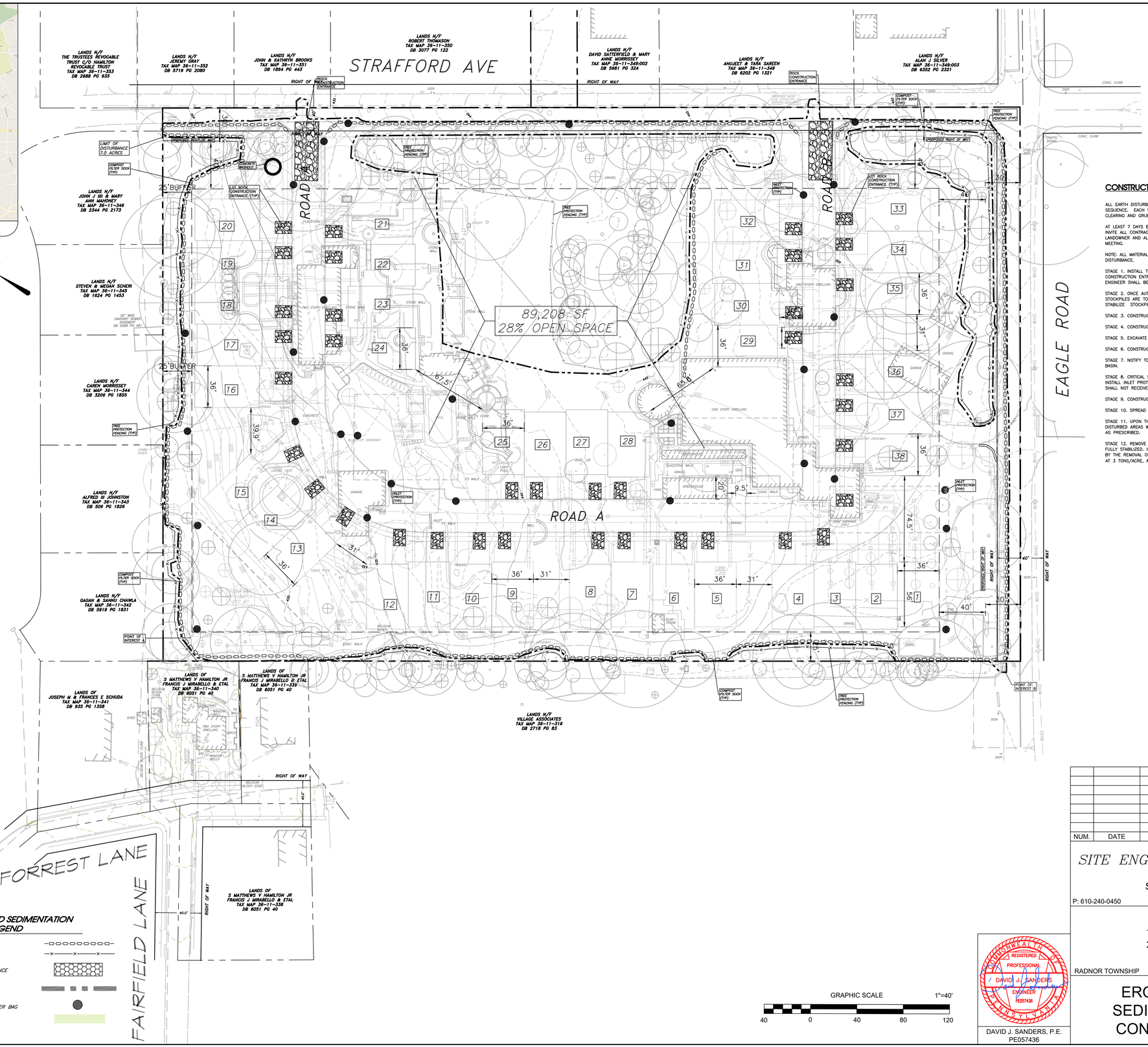

CONSTRUCTION STAGING

ALL EARTH DISTURBANCE ACTIVITIES SHALL PROCEED IN ACCORDANCE WITH THE FOLLOWING SEQUENCE. EACH STAGE SHALL BE COMPLETED BEFORE ANY FOLLOWING STAGE IS INITIATED. CLEARING AND GRUBBING SHALL BE LIMITED ONLY TO THOSE AREAS DESCRIBED IN EACH STAGE.

AT LEAST 7 DAYS BEFORE STARTING ANY EARTH DISTURBANCE ACTIVITIES THE OPERATOR SHALL INVITE ALL CONTRACTORS INVOLVED IN THOSE ACTIVITIES INCLUDING BUT NOT LIMITED TO: THE LANDOWNER AND ALL APPROPRIATE MUNICIPAL OFFICIALS FOR AN ON-SITE PRE-CONSTRUCTION MEETING.

NOTE: ALL MATERIALS ASSOCIATED WITH SEDIMENT REMOVAL MUST BE ON-SITE PRIOR TO EARTH DISTURBANCE.

STAGE 1. INSTALL TREE PROTECTION FENCING, SILT FENCE, INLET PROTECTION AND ROCK CONSTRUCTION ENTRANCE. ONCE INSTALLATION OF THESE ITEMS ARE COMPLETE, THE TOWNSHIP ENGINEER SHALL BE NOTIFIED PRIOR TO ANY DEMOLITION OR OTHER EARTH DISTURBANCE.

STAGE 2. ONCE AUTHORIZATION FROM THE TOWNSHIP ENGINEER IS GIVEN, STRIP TOPSOIL TOPSOIL STOCKPILES ARE TO BE LIMITED TO 35 FEET WITH A MAXIMUM SIDE SLOPE OF 2:1. IMMEDIATELY STABILIZE STOCKPILE.

STAGE 3. CONSTRUCT UTILITY MAINS.

STAGE 4. CONSTRUCT ROAD

STAGE 5. EXCAVATE FOR BUILDING CONSTRUCTION.

STAGE 6. CONSTRUCT BUILDING.

STAGE 7. NOTIFY TOWNSHIP ENGINEER 48 HOURS PRIOR TO THE INSTALLATION OF THE INFILTRATION BASIN.

STAGE 8. CRITICAL STAGE – INSTALL INFILTRATION BASIN, COLLECTION AND CONVEYANCE SYSTEM. INSTALL INLET PROTECTION ON NEW INLETS, MUST REMAIN UNTIL AREA STABILIZED. SEEPAGE BED SHALL NOT RECEIVE RUNOFF UNTIL THE ENTIRE CONTRIBUTORY AREA HAS BEEN STABILIZED.

STAGE 9. CONSTRUCT WALK IMPROVEMENTS.

STAGE 10. SPREAD TOPSOIL, FINE GRADE, STABILIZE.

STAGE 11. UPON THE COMPLETION OF GRADING IN ANY AREA, IMMEDIATELY STABILIZE DORMANT DISTURBED AREAS WITH THE PERMANENT SEED MIXTURE. MULCH AT 3 TONS PER ACRE, AND LIME AS PRESCRIBED.

STAGE 12. REMOVE ALL EROSION AND SEDIMENT CONTROL MEASURES ONCE TRIBUTARY AREAS ARE FULLY STABILIZED. IMMEDIATELY STABILIZE ANY REMAINING DISTURBED AREAS AND AREAS DISTURBED BY THE REMOVAL OF EROSION CONTROL FACILITIES WITH THE PERMANENT SEED MIXTURE, MULCH AT 3 TONS/ACRE, AND LIME AS PRESCRIBED.

PLAN LEGEND

- SUPPLEMENTAL CONTOUR (2' INTERVAL)
- INDEX CONTOUR (10' INTERVAL)
- ST — EXISTING STORM SEWER PIPING
- S — EXISTING SANITARY SEWER PIPING
- G — EXISTING GAS MAIN
- W — EXISTING WATER MAIN / SERVICE
- T — EXISTING UNDERGROUND TELEPHONE
- EXISTING EDGE OF WOODS
- EXISTING EDGE OF PAVEMENT
- EXISTING CURB
- X — EXISTING FENCE LINE
- PROPERTY LINE
- BUILDING SETBACK LINE
- 392 — PROPOSED CONTOUR
- ST — PROPOSED STORM WATER
- PROPOSED CURB
- PROPOSED STORMWATER INLET

EROSION AND SEDIMENTATION CONTROL LEGEND

- 24" COMPOST FILTER SOCK
- TREE PROTECTION
- ROCK CONSTRUCTION ENTRANCE
- LIMIT OF DISTURBANCE/NPDES BOUNDARY
- INLET PROTECTION WITH FILTER BAG
- EROSION CONTROL BLANKET

GRAPHIC SCALE 1"=40'
40 0 40 80 120

COMMONWEALTH OF PENNSYLVANIA
REGISTERED PROFESSIONAL
DAVID J. SANDERS
ENGINEER
PE057436

DAVID J. SANDERS, P.E.
PE057436

NUM.	DATE	REVISION

PLAN PREPARED BY:

SITE ENGINEERING CONCEPTS, LLC
P.O. BOX 1992
SOUTHEASTERN, PA 19399
P: 610-240-0450 F: 610-240-0451 E:INFO@SITE-ENGINEERS.COM

PLAN PREPARED FOR:

HAMILTON ESTATE
204 & 228 STRAFFORD AVE
WAYNE, PA 19087

RADNOR TOWNSHIP DELAWARE COUNTY PENNSYLVANIA

EROSION AND SEDIMENTATION CONTROL PLAN

DATE: MAY 18, 2023

SHEET 6 of 14

SCALE: 1" = 40'

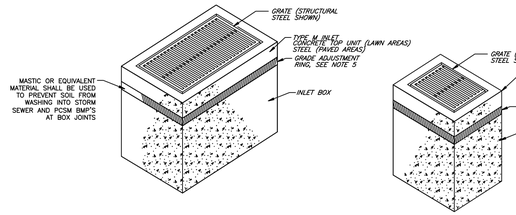

TYPE M INLET

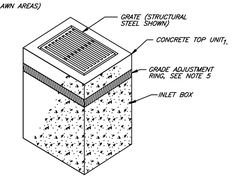

2'X2' INLET

INLETS

NOTES

CONSTRUCTION REQUIREMENTS

A. CONSTRUCT IN ACCORDANCE WITH: PENNDOT PUBLICATION 408 SPECIFICATIONS, SECTIONS 605, 606, 714; AND AS MODIFIED HEREIN.

B. MINIMUM CONCRETE CLASS:
CAST-IN-PLACE CLASS A
PRECAST CLASS AA

C. PROVIDE STEEL REINFORCEMENT IN ACCORDANCE WITH SEC. 709. PROVIDE MINIMUM YIELD STRENGTH OF 60,000 P.S.I.

D. CLEAR COVER FOR STEEL:
WALLS: CAST-IN PLACE 2"
PRECAST 1"
FOOTINGS: CAST-IN PLACE 24" (TOP BARS)
3" (BOTTOM BARS)
2" (SIDE COVER)
PRECAST 2" (TOP BARS)
1" (BOTTOM BARS)
1" (SIDE COVER)
SLABS: CAST-IN PLACE 2" (TOP & BOTTOM BARS)

2. THE SELECTION OF COMPONENTS TO ACHIEVE A SPECIFIED INLET ASSEMBLY IS THE CONTRACTOR'S RESPONSIBILITY.

3. USE PRECAST CONCRETE OR STEEL GRADE ADJUSTMENT RINGS WHEN REQUIRED. (REHABILITATION PROJECTS)

4. FOR WALL REINFORCEMENT, BOTH DIRECTIONS, USE 0.12 IN.^{2}/FT.^{2} MIN. EACH WAY, EACH FACE.

5. FOR FOOTING REINFORCEMENT, TOP AND BOTTOM, USE #4 BARS AT 12" CENTERS EACH WAY OR 0.20 IN.^{2}/FT.^{2} W.W.F.(6" MAX.SPACING).

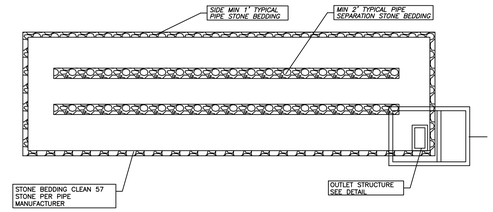

STORMWATER PIPE STORAGE NOTES

1. BEDS 1–6 48" PIPE STORAGES SHALL BE FULLY PERFORATED HDPE.
2. ALL CONVEYANCE PIPING SHALL BE SOLID HDPE WITH WATERTIGHT JOINTS.
3. 6" STONE BEDDING BELOW PIPE
4. 6" STONE COVERAGE ABOVE PIPE.

PIPE STORAGE DETAIL

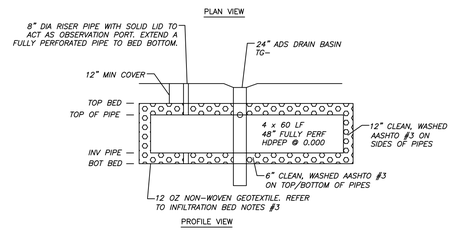

STORMWATER INFILTRATION BED DETAIL

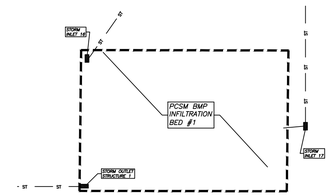

INFILTRATION BED #1 DETAIL

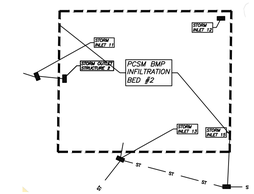

INFILTRATION BED #2 DETAIL

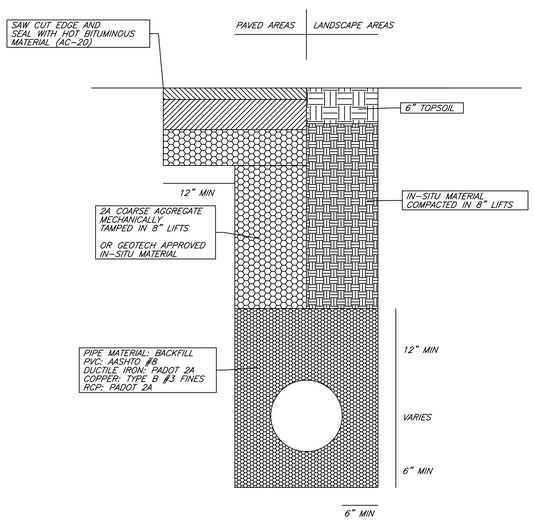

TYPICAL UTILITY TRENCH

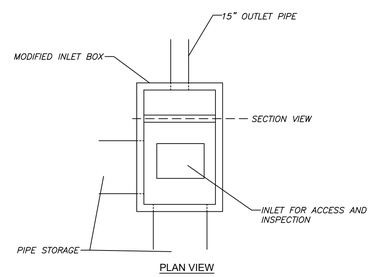

PLAN VIEW

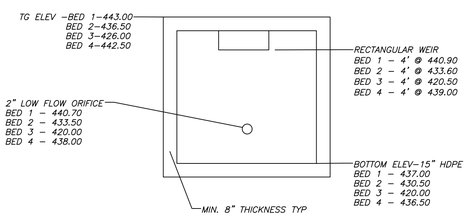

SECTION VIEW

OUTLET STRUCTURE DETAIL

PIPE STORAGE CONSTRUCTION SEQUENCE
1. EXCAVATE AREA TO PROPOSED UNCOMPACTED SUBGRADE.
2. PLACE LINER PER MANUFACTURER SPECIFICATIONS ON ALL SIDES OF BED.
3. CAREFULLY PLACE STONE BEDDING TO NOT DAMAGE LINER.
4. CONSTRUCT PIPE SYSTEM AND OUTLET STRUCTURES.
5. PLACE REMAINING STONE AROUND PIPES.
6. PLACE TOP PORTION OF LINER.

SHORT TERM/ROUTINE MAINTENANCE OF PIPE STORAGE:

1. MAINTENANCE ACTIVITIES TO BE DONE ANNUALLY AND WITHIN 48 HRS AFTER EVERY MAJOR STORM EVENT (>1 INCH RAINFALL DEPTH).
2. KEEPING ALL DEBRIS, INCLUDING GRASS CLIPPINGS, LEAVES, AND MOTOR OIL CLEAR OF INLET AND OUTLET STRUCTURES.
3. REMOVING ANY ACCUMULATED DEBRIS.
4. IF STORM WATER FACILITIES DO NOT DRAIN WITHIN 48 HOURS AFTER THE LAST STORM EVENT, THEY SHALL BE INSPECTED AND THEN FIXED OR REPLACED AS DETERMINED NECESSARY.

LONGTERM/NON–ROUTINE MAINTENANCE OF PIPE STORAGE:

– INSECTS AND/OR ODOR BECOME PROBLEMS
– STANDING WATER LASTING LONGER THAN 72 HRS
– VISIBLE SIGNS OF SEDIMENT ACCUMULATION

1. CLEAR INLETS/PIPES/STONE/PAVING OF DEBRIS, VACUUM, RECONSTRUCT AS NECESSARY.
2. REMOVE ACCUMULATED SEDIMENT/POLLUTANTS.
4. RECONSTRUCT.
5. PROVIDE FOR COMPLETION OF A WRITTEN REPORT DOCUMENTATION EACH INSPECTION AND ALL BMP REPAIR AND MAINTENANCE ACTIVITY.
6. CATCH BASINS AND INLETS SHOULD BE INSPECTED AND CLEANED AT LEAST TWO TIMES PER YEAR AND AFTER SIGNIFICANT STORM EVENTS.
7. IF STORM WATER FACILITIES DO NOT DRAIN AFTER STORM EVENTS, THEY SHALL BE INSPECTED AND THEN FIXED OR REPLACED AS DETERMINED NECESSARY. IN THE EVENT THE PIPE STORAGE FAILS THE SYSTEM WILL NEED TO BE COMPLETELY REMOVED AND REPLACED.

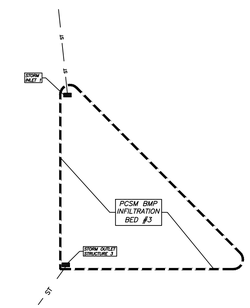

INFILTRATION BED #3 DETAIL

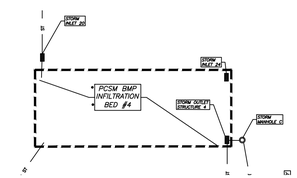

INFILTRATION BED #4 DETAIL

1. SCARIFY BOTTOM AND SIDES OF BASIN, TAKING CARE NOT TO COMPACT SOIL.

2. PIPE MUST HAVE PERFORATIONS NO LESS THAN 5/16" DIAMETER AND PROVIDE AN OPEN AREA OF NOT LESS THAN 3.31 SQUARE INCHES PER SQUARE FOOT OF PIPE SURFACE.
THE FOLLOWING FORMULA DETERMINES THE # OF HOLES/LINEAR FOOT OF PIPE:
[13.24 * (DIA OF PIPE IN FEET)] / [HOLE SIZE IN INCHES] ^2 , SO FOR A 8" DIA PIPE THERE MUST BE AT LEAST 90 HOLES / LINEAR FOOT

3. ENTIRE BED, SIDES TOP AND BOTTOM, SHALL BE WRAPPED IN SYNTHETIC INDUSTRIES NON-WOVEN #1201 OR ENGINEER APPROVED EQUAL. PROVIDE A MINIMUM 1' OVERLAP AT ALL SEAMS AND JOINTS. WHERE PROTRUSIONS OR PENETRATIONS OCCUR, GEOTEXTILE SHALL BE PERMANENTLY AFFIXED TO OBJECT.

4. CARE SHOULD BE TAKEN IN THE PLACING OF STONE ATOP THE GEOTEXTILE SO AS TO AVOID TEARING OR RIPPING OF THE FABRIC. STONE SHOULD NOT BE DUMPED UNTIL A 6" LAYER OF STONE IS IN PLACE.

5. PIPES CONNECTING INTO BEDS AT POINTS OTHER THAN DRAIN BASINS SHALL HAVE A STUB CONNECTION.

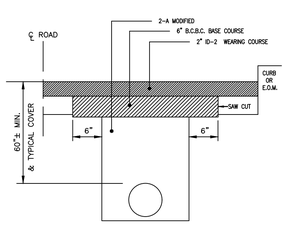

FLEXIBLE PAVEMENT RESTORATION

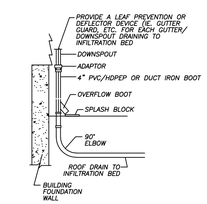

PROVIDE OVERFLOW PIPE AT DOWNSPOUTS DRAINING TO INFILTRATION BED

INFILTRATION BED NOTES

1. SCARIFY BOTTOM AND SIDES OF BASIN, TAKING CARE NOT TO COMPACT SOIL.

2. PIPE MUST HAVE PERFORATIONS NO LESS THAN 5/16" DIAMETER AND PROVIDE AN OPEN AREA OF NOT LESS THAN 3.31 SQUARE INCHES PER SQUARE FOOT OF PIPE SURFACE.
THE FOLLOWING FORMULA DETERMINES THE # OF HOLES/LINEAR FOOT OF PIPE:
[13.24 * (DIA OF PIPE IN FEET)] / [HOLE SIZE IN INCHES] ^2 , SO FOR A 72" DIA PIPE THERE MUST BE AT LEAST 814 HOLES / LINEAR FOOT

3. ENTIRE BED, SIDES TOP AND BOTTOM, SHALL BE WRAPPED IN SYNTHETIC INDUSTRIES NON-WOVEN #1201 OR ENGINEER APPROVED EQUAL. PROVIDE A MINIMUM 1' OVERLAP AT ALL SEAMS AND JOINTS. WHERE PROTRUSIONS OR PENETRATIONS OCCUR, GEOTEXTILE SHALL BE PERMANENTLY AFFIXED TO OBJECT.

4. CARE SHOULD BE TAKEN IN THE PLACING OF STONE ATOP THE GEOTEXTILE SO AS TO AVOID TEARING OR RIPPING OF THE FABRIC. STONE SHOULD NOT BE DUMPED UNTIL A 6" LAYER OF STONE IS IN PLACE.

5. PIPES CONNECTING INTO BEDS AT POINTS OTHER THAN DRAIN BASINS SHALL HAVE A STUB CONNECTION.

6. ALL CMP SHALL BE ALUMINIZED STEEL.

NUM.	DATE	REVISION

PLAN PREPARED BY:
SITE ENGINEERING CONCEPTS, LLC
P.O. BOX 1992
SOUTHEASTERN, PA 19399
P: 610-240-0450 F: 610-240-0451 E:INFO@SITE-ENGINEERS.COM

PLAN PREPARED FOR:
HAMILTON ESTATE
204 & 228 STRAFFORD AVE
WAYNE, PA 19087

RADNOR TOWNSHIP DELAWARE COUNTY PENNSYLVANIA

COMMONWEALTH OF PENNSYLVANIA
REGISTERED PROFESSIONAL
DAVID J. SANDERS
ENGINEER
PE057436

DAVID J. SANDERS, P.E.
PE057436

POST CONSTRUCTION STORMWATER DETAILS

DATE: MAY 18, 2023

SHEET 7 of 14

NO SCALE

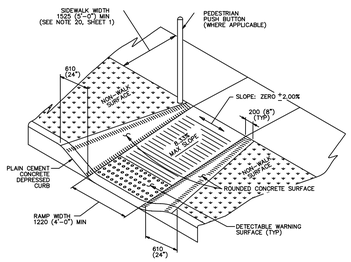

ALTERNATE
TYPE 4A
CURB RAMP
(PERPENDICULAR)

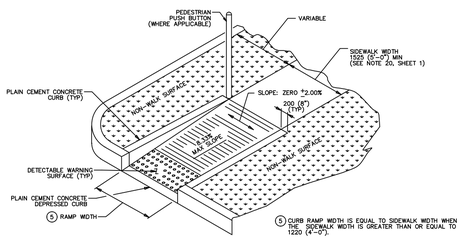

TYPE 4
CURB RAMP
(PARALLEL)

ADA HANDICAP ACCESSIBLE RAMPS

NOTES

1. PROVIDE MATERIALS AND CONSTRUCTION MEETING THE REQUIREMENTS OF PUBLICATION 408, SECTIONS 350, 409, 630, 676 AND 694.
2. PROVIDE EXPANSION JOINT MATERIAL 13 (1/2") THICK WHERE CURB RAMP ADJOINS ANY RIGID PAVEMENT, SIDEWALK OR STRUCTURE WITH THE TOP OF
3. CONSTRUCT DIAGONAL CURB RAMPS WITH A 1220 (4'-0") CLEARSPACE OUTSIDE OF TRAVEL LANES AT THE BOTTOM OF THE RAMP. IF DIAGONAL CURB RAMPS ARE PROVIDED AT MARKED CROSSINGS, THE 1220 (4'-0") CLEAR SPACE IS LOCATED WITHIN THE MARKINGS AND OUTSIDE OF THE TRAVEL LANES.
5. PROVIDE SLIP RESISTANT TEXTURE ON CURB RAMP BY COARSE BROOMING TRANSVERSE TO THE SLOPE OF THE RAMP. EXTEND TEXTURE THE FULL WIDTH AND LENGTH OF THE CURB RAMP INCLUDING FLARED SIDE RAMPS.
6. MODIFY CONSTRUCTION DETAILS TO ADAPT DIMENSIONS TO EXISTING CURB HEIGHTS WHERE THE CURB IS LESS THAN THE STANDARD
7. CURB RAMP AND SIDE FLARE LENGTHS ARE VARIABLE AND BASED ON
8. IT MAY BE NECESSARY TO LIMIT THE RUN OF A PARALLEL OR PERPENDICULAR CURB RAMP IN ORDER TO AVOID CHASING GRADE INDEFINITELY WHEN TRAVERSING THE HEIGHT OF CURB. RAMP LENGTH NOT TO EXCEED 4500 (15'-0"). ADJUST RAMP SLOPE AS NEEDED TO PROVIDE ACCESS TO THE MAXIMUM EXTENT POSSIBLE.
9.
10. THE DETAILS DEPICT PEDESTRIAN PUSH BUTTON POLES TO ILLUSTRATE THE PREFERRED PLACEMENT OF PEDESTRIAN PUSH BUTTONS. PEDESTRIAN PUSH BUTTONS ARE TO BE INSTALLED WHERE APPLICABLE.
11. CONSTRUCT BUILT-UP CURB RAMP OF BITUMINOUS MATERIAL AS INDICATED.
12. ALL DIMENSIONS ARE IN MILLIMETERS UNLESS OTHERWISE NOTED. US CUSTOMARY UNITS IN () PARENTHESIS.
13. ALIGN DETECTABLE WARNING DOMES ON A SQUARE GRID IN THE PREDOMINANT DIRECTION OF THE RAMP AND PERPENDICULAR TO CURB.
14. PROVIDE DETECTABLE WARNING SURFACES (DWS) 610 (24") MINIMUM ON THE DIRECTION OF PEDESTRIAN TRAVEL) ACROSS FULL WIDTH OF RAMP AT THE GRADE BREAK NEAR STREET EDGE. PROVIDE DWS THAT CONTRAST VISUALLY WITH ADJACENT WALKWAY SURFACES, EITHER LIGHT-ON-DARK OR DARK-ON-LIGHT FOR THE FULL WIDTH OF RAMP.
15. FOR NEW CONSTRUCTION, DO NOT EXCEED 2.00% CROSS SLOPE ON THE CURB RAMP OR ACCESSIBLE ROUTE.
16. FOR NEW CONSTRUCTION AND ALTERATIONS, CONSTRUCT CURB RAMP AND FLARE SLOPES WITH THE FLATTEST SLOPE POSSIBLE. THE SLOPES INDICATED IN THE DETAILS SHOW THE MAX SLOPE ALLOWABLE. SLOPES THAT EXCEED THOSE INDICATED IN THE DETAILS, OR CONTRACT DOCUMENTS AS APPLICABLE, WILL NOT BE ACCEPTED AND WILL BE RECONSTRUCTED.
17. THE IMMEDIATE ADJOINING SURFACE AT THE BOTTOM AND TOP OF CURB RAMPS IS NOT TO EXCEED ROADWAY PROFILE SLOPE WHEN LOCATED ADJACENT TO THE ROADWAY. IN AREAS WHERE THE ADJOINING SURFACE IS NOT ADJACENT TO THE ROADWAY, THE LONGITUDINAL SLOPE IS NOT TO EXCEED 5.00% FOR ALL LOCATIONS DO NOT EXCEED MAXIMUM LONGITUDINAL SLOPE OF ADJACENT ROADWAY. THE CROSS SLOPE IS NOT TO EXCEED 2.00% IN ALL DIRECTIONS. THE CHANGE IN GRADE AT THE BOTTOM OF THE CURB RAMP AND ADJOINING ROAD SURFACE IS NOT TO EXCEED AN ALGEBRAIC DIFFERENCE OF 11.00%. SEE SHEET 8 FOR DETAILS.
18. THE CONSTRUCTION STANDARDS DEPICTED ARE MOST APPROPRIATE FOR NEW CONSTRUCTION. ALL CONSTRUCTION MUST MEET THE STANDARDS CONTAINED HEREIN UNLESS OTHERWISE NOTED OR DIRECTED.
19. ALL SLOPES ARE MEASURED WITH RESPECT TO A LEVEL PLANE. THEREFORE, THE LENGTH OF RAMP IS NOT SOLELY DEPENDANT ON THE HEIGHT OF CURB. (FOR EXAMPLE, A 150 (6") CURB DOES NOT NECESSARILY MEAN A RAMP LENGTH OF 1800 (6-0") FOR A 12:1 (1:12) SLOPE.
20. SIDEWALK WIDTH MAY BE REDUCED TO 1220 (4'-0"). WHEN PASSING AREAS 1525 X 1525 (5'-0" X 5'-0") ARE PROVIDED EVERY 61 METERS (200').
21. THE TRAVEL LANE IS DEFINED BY THE OUTSIDE EDGE OF THE WHITE PAVEMENT MARKING LINE. IF PAVEMENT MARKING LINE DOES NOT EXIST, THE TRAVEL LANE IS DEFINED BY THE CONTRACT DOCUMENTS.
22. DEPRESSED CURB FOR CURB RAMPS MUST BE FLUSH TO ADJACENT ROADWAY. EDGE OF ROAD ELEVATIONS AT THE FLOW LINE SHALL BE GRADED TO ENSURE POSITIVE DRAINAGE AND PREVENT PONDING.

INLETS

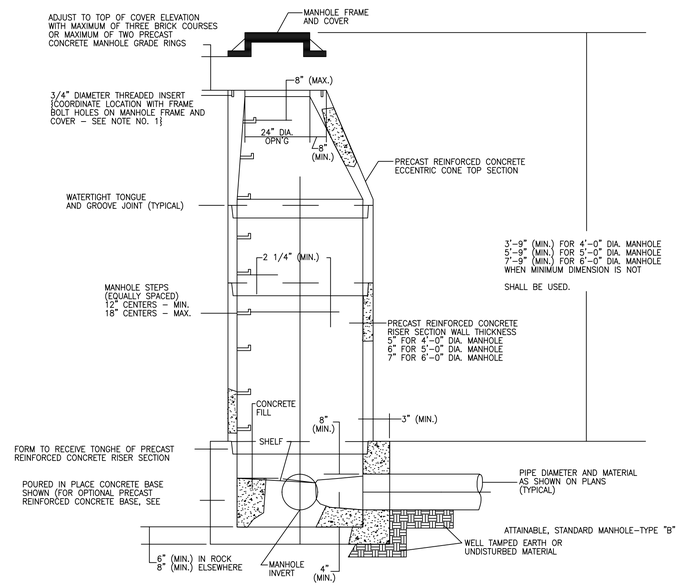

CROSS SECTION N-4

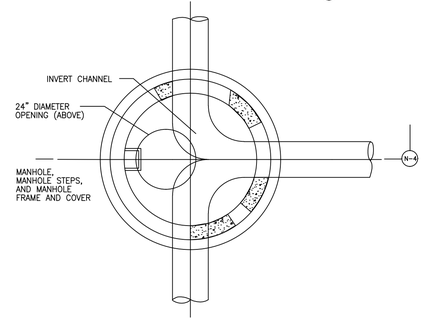

PLAN BELOW

ECCENTRIC CONE TOP SECTION

PRE-CAST MANHOLE

STANDARD MANHOLE – TYPE "A" NOTES

1. MANHOLE FRAME TO BE BOLTED IN PLACE WITH TWO 3/4" DIA. BOLTS AND FLAT WASHERS.
2. FOR PIPE CONNECTION TO CONCRETE BASE, SEE MANHOLE SECTION OF THE PROJECT MANUAL.
3. ORIENTATION OF PIPES SHOWN FOR ILLUSTRATION PURPOSES ONLY. FOR ACTUAL LOCATIONS, SEE PLANS.
4. THE SHELF SHALL SLOPE TOWARD THE INVERT CHANNEL AT THE RATE OF 1" PER FOOT (MINIMUM).
5. THE DEPTH OF THE INVERT CHANNEL SHALL BE NOT LESS THAN 3/4 OF THE DIAMETER OF THE PIPE.
6. FOR MANHOLES HAVING 5'-6" OR 5'-8" DIAMETER BASE, REDUCTION IN DIAMETER TO 4'-0" SHALL START AT THE FIRST JOINT ABOVE THE UPPERMOST PIPE CONNECTION TO WALL (WHERE DEPTH IS SUFFICIENT).
7. FOR LENGTH OF PIPE CONNECTIONS TO MANHOLES, SEE MANHOLE SECTION OF THE PROJECT MANUAL.
8. FINISHED GRADE SHALL BE FLUSH WITH TOP OF COVER ON MANHOLE FRAME AND COVER, UNLESS OTHERWISE NOTED.

SANITARY SEWER NOTES

1. CONNECTIONS TO EXISTING MANHOLES SHOULD BE MADE BY CORING THE REQUIRED OPENING SO AS TO PREVENT CRACKING AND SPALLING CONCRETE. MAKE OPENINGS OF SUFFICIENT SIZE TO ACCOMMODATE A LINK-SEAL SEGMENTED MECHANICAL SEAL AND THE PROPOSED PIPE. A NEW CHANNEL SHALL BE FORMED IN THE MANHOLE TO ACCOMMODATE THE NEW PIPE.

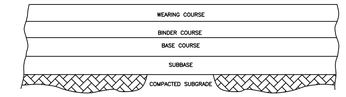

REQUIRED BITUMINOUS PAVEMENT SECTION

N.T.S.

DEPTH	LOCATION	
	STREET	INDIVIDUAL DRIVEWAYS
WEARING:	2"	2"
BINDER:	2" (ID-2 OR FB-1)	NONE
SUBBASE:	8" PA 4A 2" SCREENINGS –VIBRATORY COMPACTED TO FILL VOIDS	8"

BITUMINOUS PAVEMENT SPECIFICATIONS, ALL SECTIONS, APPLICABLE

WEARING COURSE	SUPERPAVE, ASPHALT MIXTURE DESIGN, HMA WEARING COURSE, PG 64-22, 3 TO <10 MILLION ESALS, 9.5 MM MIX, SRL-H
BINDER COURSE	SUPERPAVE, ASPHALT MIXTURE DESIGN, HMA WEARING COURSE, PG 64-22, 10 TO <30 MILLION ESALS, 25.0 MM MIX, SRL-H

NOTE: CONSTRUCT COURSE AGGREGATE SUBBASE AND BITUMINOUS PAVEMENT IN ACCORDANCE WITH APPLICABLE SECTIONS OF PADOT PUB. 408.

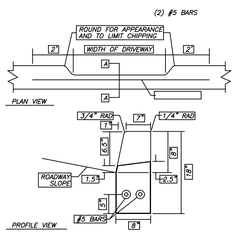

NOTE:
PROVIDE MATERIALS AND CONSTRUCTION MEETING THE REQUIREMENTS OF PENNDOT PUBLICATION 72M, STANDARDS FOR ROADWAY CONSTRUCTION, RC-64M AND PADOT PUBLICATION 408, SECTION 630 FOR PLAIN CEMENT CONCRETE CURB.

DEPRESSED CURB FOR DRIVES

Not To Scale

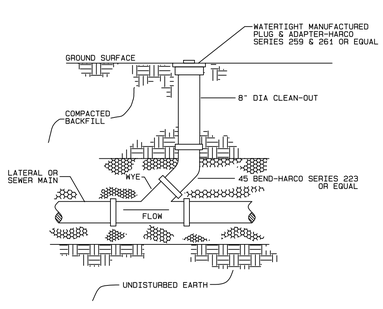

CLEANOUT - LANDSCAPE AREA

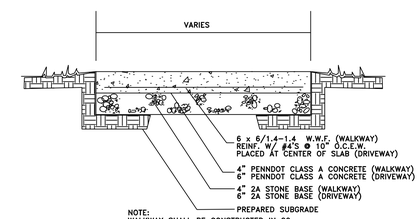

NOTE:
WALKWAY SHALL BE CONSTRUCTED IN 20 FOOT SECTIONS WHICH SHALL BE SEPARATED BY 1/4" THICK FELT IMPREGNATED WITH BITUMINOUS MATERIAL. FELT TO BE INSTALLED BETWEEN SECTIONS AND AT ALL STRUCTURES. WALK TO BE SCORED EVERY 4 FEET. CUT REINFORCEMENT BETWEEN SECTIONS.

DRIVEWAY CONSTRUCTION MUST CONFORM TO TREDYFFRIN TOWNSHIP STANDARDS.

CONCRETE PAVEMENT (WALKWAY AND DRIVEWAY)

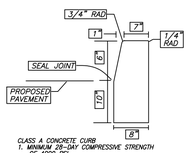

CLASS A CONCRETE CURB
1. MINIMUM 28-DAY COMPRESSIVE STRENGTH OF 4000 PSI
2. CONTAIN 6% AIR-ENTRAINMENT BY VOLUME

TYPICAL CURB DETAIL

Not To Scale

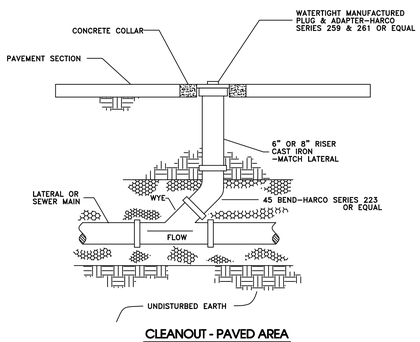

CLEANOUT - PAVED AREA

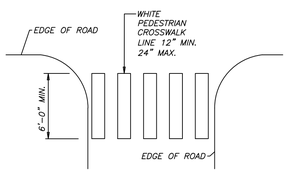

CROSSWALK DETAIL

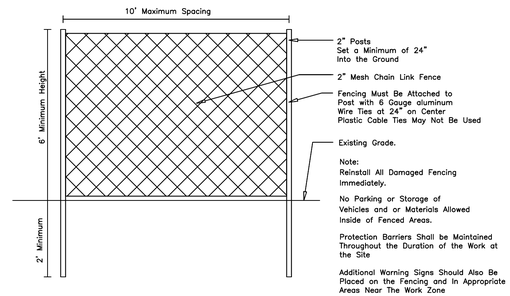

PROTECTIVE TREE PRESERVATION FENCE DETAIL

NUM.	DATE	REVISION

PLAN PREPARED BY:

SITE ENGINEERING CONCEPTS, LLC
P.O. BOX 1992
SOUTHEASTERN, PA 19399
P: 610-240-0450 F: 610-240-0451 E:INFO@SITE-ENGINEERS.COM

PLAN PREPARED FOR:

HAMILTON ESTATE
204 & 228 STRAFFORD AVE
WAYNE, PA 19087

RADNOR TOWNSHIP DELAWARE COUNTY PENNSYLVANIA

COMMONWEALTH OF PENNSYLVANIA
REGISTERED PROFESSIONAL ENGINEER
DAVID J. SANDERS
PE057436

DAVID J. SANDERS, P.E.
PE057436

DATE: MAY 18, 2023

CONSTRUCTION DETAILS

SHEET 8 of 14

NO SCALE

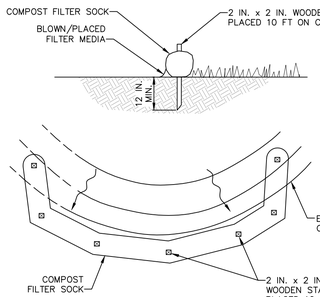

NOTES:

SOCK FABRIC SHALL MEET STANDARDS OF TABLE 4.1 OF THE PA DEP EROSION CONTROL MANUAL. COMPOST SHALL MEET THE STANDARDS OF TABLE 4.2 OF THE PA DEP EROSION CONTROL MANUAL.

COMPOST FILTER SOCK SHALL BE PLACED AT EXISTING LEVEL GRADE. BOTH ENDS OF THE BARRIER SHALL BE EXTENDED AT LEAST 8 FEET UP SLOPE AT 45 DEGREES TO THE MAIN BARRIER ALIGNMENT. MAXIMUM SLOPE LENGTH ABOVE ANY BARRIER SHALL NOT EXCEED THAT SPECIFIED FOR THE SIZE OF THE SOCK AND THE SLOPE OF ITS TRIBUTARY AREA.

TRAFFIC SHALL NOT BE PERMITTED TO CROSS COMPOST FILTER SOCKS.

ACCUMULATED SEDIMENT SHALL BE REMOVED WHEN IT REACHES 1/2 THE ABOVE GROUND HEIGHT OF THE BARRIER AND DISPOSED IN THE MANNER DESCRIBED ELSEWHERE IN THE PLAN.

COMPOST FILTER SOCKS SHALL BE INSPECTED WEEKLY AND AFTER EACH RUNOFF EVENT. DAMAGED SOCKS SHALL BE REPAIRED ACCORDING TO MANUFACTURER'S SPECIFICATIONS OR REPLACED WITHIN 24 HOURS OF INSPECTION.

BIODEGRADABLE COMPOST FILTER SOCKS SHALL BE REPLACED AFTER 6 MONTHS; PHOTODEGRADABLE SOCKS AFTER 1 YEAR. POLYPROPYLENE SOCKS SHALL BE REPLACED ACCORDING TO MANUFACTURER'S RECOMMENDATIONS.

UPON STABILIZATION OF THE AREA TRIBUTARY TO THE SOCK, STAKES SHALL BE REMOVED. THE SOCK MAY BE LEFT IN PLACE AND VEGETATED OR REMOVED. IN THE LATTER CASE, THE MESH SHALL BE CUT OPEN AND THE MULCH SPREAD AS A SOIL SUPPLEMENT.

STANDARD CONSTRUCTION DETAIL #4-1
COMPOST FILTER SOCK

NOT TO SCALE

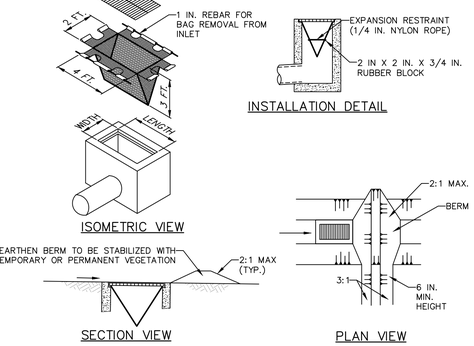

NOTES:

MAXIMUM DRAINAGE AREA = 1/2 ACRE.

INLET PROTECTION SHALL NOT BE REQUIRED FOR INLET TRIBUTARY TO SEDIMENT BASIN OR TRAP. BERMS SHALL BE REQUIRED FOR ALL INSTALLATIONS.

ROLLED EARTHEN BERM IN ROADWAY SHALL BE MAINTAINED UNTIL ROADWAY IS STONED. ROAD SUBBASE BERM ON ROADWAY SHALL BE MAINTAINED UNTIL ROADWAY IS PAVED. EARTHEN BERM IN CHANNEL SHALL BE MAINTAINED UNTIL PERMANENT STABILIZATION IS COMPLETED OR REMAIN PERMANENTLY.

AT A MINIMUM, THE FABRIC SHALL HAVE A MINIMUM GRAB TENSILE STRENGTH OF 120 LBS., A MINIMUM BURST STRENGTH OF 200 PSI, AND A MINIMUM TRAPEZOIDAL TEAR STRENGTH OF 50 LBS. FILTER BAGS SHALL BE CAPABLE OF TRAPPING ALL PARTICLES NOT PASSING A NO. 40 SIEVE.

INLET FILTER BAGS SHALL BE INSPECTED ON A WEEKLY BASIS AND AFTER EACH RUNOFF EVENT. BAGS SHALL BE REPAIRED AND RINSED OR REPLACED WHEN HALF FULL OR WHEN FLOW CAPACITY HAS BEEN REDUCED SO AS TO CAUSE FLOODING OR BYPASSING OF THE INLET. DAMAGED OR CLOGGED BAGS SHALL BE REPLACED. A SUPPLY SHALL BE MAINTAINED ON SITE FOR REPLACEMENT OF BAGS. ALL NEEDED REPAIRS SHALL BE INITIATED IMMEDIATELY AFTER THE INSPECTION. DISPOSE ACCUMULATED SEDIMENT AS WELL AS ALL USED BAGS ACCORDING TO THE PLAN NOTES.

DO NOT USE ON MAJOR PAVED ROADWAYS WHERE PONDING MAY CAUSE TRAFFIC HAZARDS.

STANDARD CONSTRUCTION DETAIL #4-16
FILTER BAG INLET PROTECTION - TYPE M INLET

NOT TO SCALE

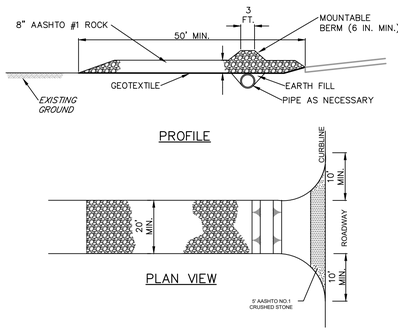

NOTES:

REMOVE TOPSOIL PRIOR TO INSTALLATION OF ROCK CONSTRUCTION ENTRANCE. EXTEND ROCK OVER FULL WIDTH OF ENTRANCE.

RUNOFF SHALL BE DIVERTED FROM ROADWAY TO A SUITABLE SEDIMENT REMOVAL BMP PRIOR TO ENTERING ROCK CONSTRUCTION ENTRANCE.

MOUNTABLE BERM SHALL BE INSTALLED WHEREVER OPTIONAL CULVERT PIPE IS USED AND PROPER PIPE COVER AS SPECIFIED BY MANUFACTURER IS NOT OTHERWISE PROVIDED. PIPE SHALL BE SIZED APPROPRIATELY FOR SIZE OF DITCH BEING CROSSED.

MAINTENANCE: ROCK CONSTRUCTION ENTRANCE THICKNESS SHALL BE CONSTANTLY MAINTAINED TO THE SPECIFIED DIMENSIONS BY ADDING ROCK. A STOCKPILE SHALL BE MAINTAINED ON SITE FOR THIS PURPOSE. ALL SEDIMENT DEPOSITED ON PAVED ROADWAYS SHALL BE REMOVED AND RETURNED TO THE CONSTRUCTION SITE IMMEDIATELY. IF EXCESSIVE AMOUNTS OF SEDIMENT ARE BEING DEPOSITED ON ROADWAY, EXTEND LENGTH OF ROCK CONSTRUCTION ENTRANCE BY 50 FOOT INCREMENTS UNTIL CONDITION IS ALLEVIATED OR INSTALL WASH RACK. WASHING THE ROADWAY OR SWEEPING THE DEPOSITS INTO ROADWAY DITCHES, SEWERS, CULVERTS, OR OTHER DRAINAGE COURSES IS NOT ACCEPTABLE.

STANDARD CONSTRUCTION DETAIL #3-1
ROCK CONSTRUCTION ENTRANCE

NOT TO SCALE

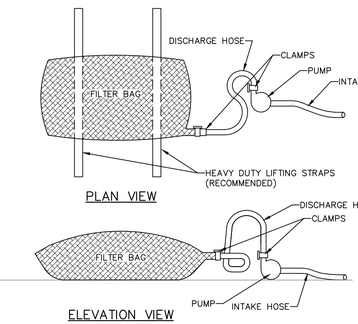

NOTES:

LOW VOLUME FILTER BAGS SHALL BE MADE FROM NON-WOVEN GEOTEXTILE MATERIAL SEWN WITH HIGH STRENGTH, DOUBLE STITCHED "J" TYPE SEAMS. THEY SHALL BE CAPABLE OF TRAPPING PARTICLES LARGER THAN 150 MICRONS. HIGH VOLUME FILTER BAGS SHALL BE MADE FROM WOVEN GEOTEXTILES THAT MEET THE FOLLOWING STANDARDS:

PROPERTY	TEST METHOD	MINIMUM STANDARD
AVG. WIDE WIDTH STRENGTH	ASTM D-4884	60 LB/IN
GRAB TENSILE	ASTM D-4632	205 LB
PUNCTURE	ASTM D-4833	110 LB
MULLEN BURST	ASTM D-3786	350 PSI
UV RESISTANCE	ASTM D-4355	70%
AOS % RETAINED	ASTM D-4751	80 SIEVE

A SUITABLE MEANS OF ACCESSING THE BAG WITH MACHINERY REQUIRED FOR DISPOSAL PURPOSES SHALL BE PROVIDED. FILTER BAGS SHALL BE REPLACED WHEN THEY BECOME 1/2 FULL OF SEDIMENT. SPARE BAGS SHALL BE KEPT AVAILABLE FOR REPLACEMENT OF THOSE THAT HAVE FAILED OR ARE FILLED. BAGS SHALL BE PLACED ON STRAPS TO FACILITATE REMOVAL UNLESS BAGS COME WITH LIFTING STRAPS ALREADY ATTACHED.

BAGS SHALL BE LOCATED IN WELL-VEGETATED (GRASSY) AREA, AND DISCHARGE ONTO STABLE, EROSION RESISTANT AREAS. WHERE THIS IS NOT POSSIBLE, A GEOTEXTILE UNDERLAYMENT AND FLOW PATH SHALL BE PROVIDED. BAGS MAY BE PLACED ON FILTER STONE TO INCREASE DISCHARGE CAPACITY. BAGS SHALL NOT BE PLACED ON SLOPES GREATER THAN 5%. FOR SLOPES EXCEEDING 5%, CLEAN ROCK OR OTHER NON-ERODIBLE AND NON-POLLUTING MATERIAL MAY BE PLACED UNDER THE BAG TO REDUCE SLOPE STEEPNESS.

NO DOWNSLOPE SEDIMENT BARRIER IS REQUIRED FOR MOST INSTALLATIONS. COMPOST BERM OR COMPOST FILTER SOCK SHALL BE INSTALLED BELOW BAGS LOCATED IN HQ OR EV WATERSHEDS, WITHIN 50 FEET OF ANY RECEIVING SURFACE WATER OR WHERE GRASSY AREA IS NOT AVAILABLE.

THE PUMP DISCHARGE HOSE SHALL BE INSERTED INTO THE BAGS IN THE MANNER SPECIFIED BY THE MANUFACTURER AND SECURELY CLAMPED. A PIECE OF PVC PIPE IS RECOMMENDED FOR THIS PURPOSE.

THE PUMPING RATE SHALL BE NO GREATER THAN 750 GPM OR 1/2 THE MAXIMUM SPECIFIED BY THE MANUFACTURER, WHICHEVER IS LESS. PUMP INTAKES SHALL BE FLOATING AND SCREENED.

FILTER BAGS SHALL BE INSPECTED DAILY. IF ANY PROBLEM IS DETECTED, PUMPING SHALL CEASE IMMEDIATELY AND NOT RESUME UNTIL THE PROBLEM IS CORRECTED.

STANDARD CONSTRUCTION DETAIL #3-16
PUMPED WATER FILTER BAG

NOT TO SCALE

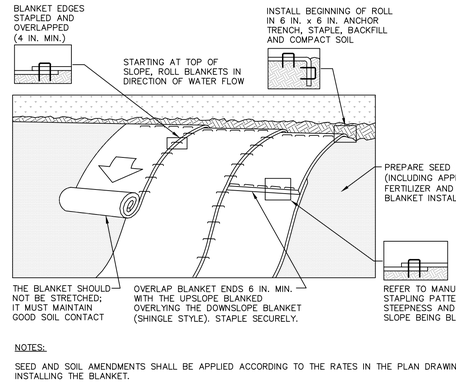

NOTES:

SEED AND SOIL AMENDMENTS SHALL BE APPLIED ACCORDING TO THE RATES IN THE PLAN DRAWINGS PRIOR TO INSTALLING THE BLANKET.

PROVIDE ANCHOR TRENCH AT TOE OF SLOPE IN SIMILAR FASHION AS AT TOP OF SLOPE.

SLOPE SURFACE SHALL BE FREE OF ROCKS, CLODS, STICKS, AND GRASS.

BLANKET SHALL HAVE GOOD CONTINUOUS CONTACT WITH UNDERLYING SOIL THROUGHOUT ENTIRE LENGTH. LAY BLANKET LOOSELY AND STAKE OR STAPLE TO MAINTAIN DIRECT CONTACT WITH SOIL. DO NOT STRETCH BLANKET.

THE BLANKET SHALL BE STAPLED IN ACCORDANCE WITH THE MANUFACTURER'S RECOMMENDATIONS.

BLANKETED AREAS SHALL BE INSPECTED WEEKLY AND AFTER EACH RUNOFF EVENT UNTIL PERENNIAL VEGETATION IS ESTABLISHED TO A MINIMUM UNIFORM 70% COVERAGE THROUGHOUT THE BLANKETED AREA. DAMAGED OR DISPLACED BLANKETS SHALL BE RESTORED OR REPLACED WITHIN 4 CALENDAR DAYS.

STANDARD CONSTRUCTION DETAIL #11-1
EROSION CONTROL BLANKET INSTALLATION

NOT TO SCALE

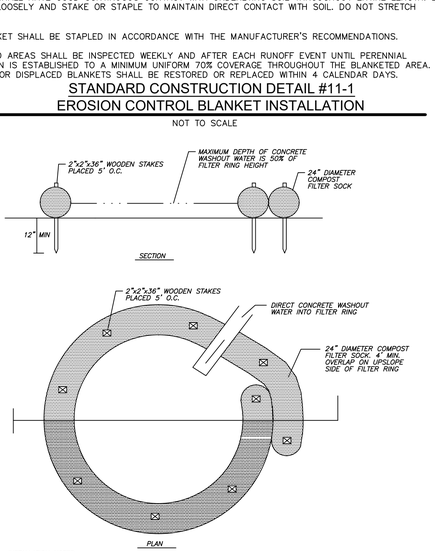

INSTALLATION NOTES:
1. A SUITABLE IMPERVIOUS GEOMEMBRANE SHALL BE PLACED AT THE LOCATION OF THE WASHOUT PRIOR TO INSTALLING THE SOCKS. CARE SHOULD BE TAKEN TO ENSURE CONTINUOUS CONTACT OF THE SOCK WITH THE GEOMEMBRANE AT ALL LOCATIONS.
2. 24" DIAMETER SOCKS ARE THE OPTIMUM PERFORMANCE.
3. 18" DIAMETER FILTER SOCK MAY BE STACKED ONTO DOUBLE 24" DIAMETER SOCKS IN PYRAMIDAL CONFIGURATION FOR ADDED HEIGHT.
4. FOR MORE INFORMATION CONTACT: WEBSITE http://www.filtrexx.com

GENERAL NOTES:
1. FOR ANY PROJECT ON WHICH CONCRETE WILL BE POURED OR OTHERWISE FORMED ONSITE, A SUITABLE WASHOUT FACILITY MUST BE PROVIDED FOR CLEANING OF CHUTES, MIXERS, AND HOPPERS FOR THE DELIVERY VEHICLES UNLESS ALL DELIVERY VEHICLES WILL BE CLEANED OFFSITE.
2. UNDER NO CIRCUMSTANCES MAY WASH WATER BE ALLOWED TO ENTER ANY SURFACE WATERS.
3. WASHOUT FACILITIES MUST BE MORE THAN 50 FEET FROM STORM DRAINS, OPEN DITCHES, AND SURFACE WATERS.
4. NOTIFICATION MUST BE PROVIDED TO DRIVERS SO THEY ARE AWARE OF THE WASHOUT FACILITIES.

MAINTENANCE NOTES:
1. CONCRETE WASHOUT FACILITIES SHOULD BE INSPECTED DAILY. DAMAGED OR LEAKING WASHOUTS SHOULD BE DEACTIVATED AND REPAIRED OR REPLACED IMMEDIATELY.
2. ACCUMULATED MATERIALS SHOULD BE REMOVED WHEN THEY REACH 75% CAPACITY.
3. PLASTIC LINERS SHOULD BE REPLACED WITH EACH CLEANING OF THE WASHOUT FACILITY.

CONCRETE WASHOUT DETAIL (USING COMPOST SOCK)

SEEDING AND MULCHING SPECIFICATIONS

TEMPORARY-CESSATION OF ACTIVITY FOR 4 DAYS OR LONGER REQUIRES TEMPORARY STABILIZATION. TOPSOIL SHALL BE REPLACED IF NEEDED, REFER TO E&S NOTES FOR REQUIREMENTS.

- SEEDING SHALL BE COMMON RYE GRASS APPLIED AT 45 LBS. PER ACRE
- LIMING TO BE APPLIED AT 1 TON/ACRE
- 5-5-5 FERTILIZER TO BE APPLIED AT 1000 LBS/ACRE
- HAY OR STRAW MULCH TO BE APPLIED AT 3 TONS/ACRE

PERMANENT

- TOPSOIL REPLACEMENT
- SEEDING SHALL BE 15% KENTUCKY BLUEGRASS, 35% KENTUCKY 31 FESCUE, 25% CHEWINGS FESCUE, 15% PERENNIAL RYE GRASS AND 10% RECLEANED REDTOP AT A RATE OF 5 LBS PER 1000 SF
- LIMING TO BE APPLIED AT 3 TONS PER ACRE
- 10-20-20 FERTILIZER TO BE APPLIED AT 1000 LBS/ACRE
- HAY OR STRAW MULCH TO BE APPLIED AT 3 TONS/ACRE

THE NON-GERMINATING PERIODS ARE BETWEEN JUNE 15 THRU AUGUST 15 AND SEPTEMBER 30 THRU APRIL 15. AREAS DISTURBED DURING THESE PERIODS MUST BE LIMED, FERTILIZED, SEEDED AND MULCHED IMMEDIATELY.

EROSION CONTROL MAINTENANCE PROGRAM

TEMPORARY

TEMPORARY EROSION CONTROL FACILITIES MAINTENANCE WILL CONSIST OF INSPECTION, CLEANING, REPAIR/REPLACEMENT OF THE ON-SITE EROSION CONTROL FACILITIES THAT ARE SHOWN ON THESE EROSION AND SEDIMENTATION CONTROL PLANS. ALL EROSION AND SEDIMENTATION CONTROL FACILITIES WILL BE CHECKED BY THE CONTRACTOR'S SITE PROJECT MANAGER ON A WEEKLY BASIS AND AFTER EACH STORM EVENT. ALL SEDIMENT MATERIAL COLLECTED BY THE CONTROL FACILITIES WILL BE CLEARED AND REDISTRIBUTE ON-SITE. ANY FACILITIES FOUND TO BE DAMAGED OR MALFUNCTIONING SHALL BE REPAIRED OR REPLACED IMMEDIATELY.

EROSION AND SEDIMENTATION CONTROL NOTES

1. EROSION AND SEDIMENT BMPS MUST BE CONSTRUCTED, STABILIZED, AND FUNCTIONAL BEFORE SITE DISTURBANCE BEGINS WITHIN THE TRIBUTARY AREAS OF THOSE BMPS.

2. AFTER FINAL SITE STABILIZATION HAS BEEN ACHIEVED, TEMPORARY EROSION AND SEDIMENT BMPS MUST BE REMOVED. AREAS DISTURBED DURING REMOVAL OF THE BMPS MUST BE STABILIZED IMMEDIATELY.

3. VEHICLES AND EQUIPMENT MAY NEITHER ENTER DIRECTLY NOR EXIT DIRECTLY WITHOUT TRAVERSING A ROCK CONSTRUCTION ENTRANCE.

4. STOCKPILE HEIGHTS MUST NOT EXCEED 35 FEET. STOCKPILE SLOPES MUST BE 2:1 OR FLATTER.

5. ONLY LIMITED DISTURBANCE WILL BE PERMITTED TO PROVIDE ACCESS TO THE SEDIMENT TRAP FOR GRADING AND ACQUIRING BORROW TO CONSTRUCT THOSE BMP'S.

6. UNTIL THE SITE IS STABILIZED, ALL EROSION AND SEDIMENT BMPS MUST BE MAINTAINED PROPERLY. MAINTENANCE MUST INCLUDE INSPECTIONS OF ALL EROSION AND SEDIMENT BMPS AFTER EACH RUNOFF EVENT AND ON A WEEKLY BASIS. ALL PREVENTATIVE AND REMEDIAL MAINTENANCE WORK, INCLUDING CLEAN OUT, REPAIR, REPLACEMENT, REGRADING, RESEEDING, REMULCHING AND RENETTING MUST BE PERFORMED IMMEDIATELY. IF EROSION AND SEDIMENT CONTROL BMPS FAIL TO PERFORM AS EXPECTED, REPLACEMENT BMP'S, OR MODIFICATIONS OF THOSE INSTALLED WILL BE REQUIRED.

7. ALL SLOPES 4:1 OR STEEPER MUST UTILIZE EROSION CONTROL BLANKET (ECB) AND SEED OR SOD FOR STABILIZATION

8. UNTIL THE SITE IS STABILIZED ALL EROSION AND SEDIMENTATION BMP'S MUST BE MAINTAINED PROPERLY. MAINTENANCE MUST INCLUDE INSPECTIONS OF ALL EROSION AND SEDIMENTATION BMP'S AFTER EACH RUNOFF EVENT AND ON A WEEKLY BASIS. ALL SITE INSPECTIONS WILL BE DOCUMENTED IN AN INSPECTION LOG KEPT FOR THIS PURPOSE. THE COMPLIANCE ACTIONS AND DATE, TIME AND NAME OF PERSON CONDUCTING THE INSPECTION. THE INSPECTION LOG WILL BE KEPT ON-SITE AT ALL TIMES AND MADE AVAILABLE TO THE DISTRICT UPON REQUEST.

9. ALL PREVENTATIVE AND REMEDIAL MAINTENANCE WORK, INCLUDING CLEAN OUT, REPAIR, REPLACEMENT, REGRADING, RESEEDING, REMULCHING AND RENETTING, MUST BE PERFORMED IMMEDIATELY. IF EROSION AND SEDIMENTATION BMP'S FAIL TO PERFORM AS EXPECTED, REPLACEMENT BMP'S OR MODIFICATIONS OF THOSE INSTALLED WILL BE NEEDED.

10. WHERE BMP'S ARE FOUND TO FAIL TO ALLEVIATE EROSION AND SEDIMENT POLLUTION THE PERMITTEE OR CO-PERMITTEE SHALL INCLUDE THE FOLLOWING INFORMATION:
   A. THE LOCATION AND SEVERITY OF THE BMP'S FAILURE AND ANY POLLUTION EVENTS.
   B. ALL STEPS TAKEN TO REDUCE, ELIMINATE AND PREVENT THE RECURRENCE OF THE NON-COMPLIANCE.
   C. THE TIME FRAME TO CORRECT THE NON-COMPLIANCE, INCLUDING THE EXACT DATES WHEN THE ACTIVITY WILL RETURN TO COMPLIANCE.

11. BEFORE INITIATING ANY REVISION TO THE APPROVED EROSION AND SEDIMENT CONTROL PLAN OR REVISIONS TO OTHER PLANS WHICH AFFECT THE EFFECTIVENESS OF THE APPROVED EROSION AND SEDIMENT CONTROL PLAN, THE OPERATOR MUST OBTAIN APPROVAL OF THE REVISIONS FROM THE MONTGOMERY CONSERVATION DISTRICT. THE OPERATOR SHALL ASSURE THAT THE APPROVED EROSION AND SEDIMENT CONTROL PLAN IS PROPERLY AND COMPLETELY IMPLEMENTED. IMMEDIATELY UPON DISCOVERING UNFORESEEN CIRCUMSTANCES POSING THE POTENTIAL FOR ACCELERATED EROSION AND/OR SEDIMENT POLLUTION, THE OPERATOR SHALL IMPLEMENT APPROPRIATE BEST MANAGEMENT PRACTICES TO ELIMINATE POTENTIAL FOR ACCELERATED EROSION AND/OR SEDIMENT POLLUTION.

12. ALL PUMPING OF SEDIMENT-LADEN WATER, OR POTENTIALLY SEDIMENT LADEN WATER, SHALL BE THROUGH A SEDIMENT CONTROL BMP, SUCH AS A PUMPED WATER FILTER BAG DISCHARGING OVER NON-DISTURBED AREA

13. THE CONTRACTOR IS ADVISED TO BECOME THOROUGHLY FAMILIAR WITH THE PROVISIONS OF THE APPENDIX 64, EROSION CONTROL RULES AND REGULATIONS, TITLE 25, PART I, DEPARTMENT OF ENVIRONMENTAL PROTECTION, SUBPART C, PROTECTION OF NATURAL RESOURCES, IMMEDIATELY ARTICLE III, WATER RESOURCES, CHAPTER 102, EROSION CONTROL.

14. THE OPERATOR SHALL REMOVE FROM THE SITE, RECYCLE, OR DISPOSE OF ALL BUILDING MATERIALS AND WASTES IN ACCORDANCE WITH THE DEPARTMENT'S SOLID WASTE MANAGEMENT REGULATIONS ACT 25 PA CODE 260.1 ET SEQ 271.1 ET SEQ, AND 287.1 ET SEQ. THE CONTRACTOR SHALL NOT ILLEGALLY BURY, DUMP OR DISCHARGE ANY BUILDING MATERIAL OR WASTE AT THE SITE.

15. A COPY OF THE APPROVED EROSION AND SEDIMENT CONTROL PLAN MUST BE AVAILABLE AT THE PROJECT SITE AT ALL TIMES. THE OPERATOR SHALL ASSURE THAT AN EROSION AND SEDIMENT CONTROL PLAN HAS BEEN PREPARED, APPROVED BY THE MONTGOMERY COUNTY CONSERVATION DISTRICT, AND IS BEING IMPLEMENTED AND MAINTAINED FOR ALL SOIL AND/OR ROCK BORROW AREAS, REGARDLESS OF THEIR LOCATIONS.

16. THE NPDES BOUNDARY IS EQUAL TO THE OUTER PERIMETER BOUNDARY OF THE SITE, AND ANY OFF-SITE AREAS WITHIN THE LIMITS OF DISTURBANCE THAT ARE THE RESPONSIBILITY OF THE DEVELOPER TO INSTALL, INCLUDING OFF-SITE FACILITIES SUCH AS UTILITIES AND ROADWAY IMPROVEMENTS.

17. AN AREA SHALL BE CONSIDERED TO HAVE ACHIEVED FINAL STABILIZATION WHEN IT HAS A MINIMUM UNIFORM 70% PERENNIAL VEGETATIVE COVER OR OTHER PERMANENT SURFACE STABILIZATION MEASURES HAVE BEEN ACHIEVED WITH VEGETATION REPRESENTING A NATURAL SPECIES AND DISTRIBUTION CHARACTERISTICS SUFFICIENT TO RESIST SLIDING AND OTHER MOVEMENTS. IMMEDIATELY AFTER EARTH DISTURBANCE ACTIVITIES CEASE, THE OPERATOR SHALL STABILIZE ANY AREAS DISTURBED BY THE ACTIVITIES. DURING NON-GERMINATING PERIODS, MULCH MUST BE APPLIED AT THE SPECIFIED RATES. DISTURBED AREAS WHICH ARE NOT AT FINISHED GRADE AND WHICH WILL BE REDISTURBED WITHIN 1 YEAR MUST BE STABILIZED IN ACCORDANCE WITH THE TEMPORARY VEGETATIVE STABILIZATION SPECIFICATIONS. DISTURBED AREAS WHICH ARE AT FINISHED GRADE OR WHICH WILL NOT BE REDISTURBED WITHIN 1 YEAR MUST BE STABILIZED IN ACCORDANCE WITH THE PERMANENT VEGETATIVE STABILIZATION SPECS.

18. TOPSOIL REMOVED BY GRADING OPERATIONS SHALL BE REDISTRIBUTED AND STABILIZED AS QUICKLY AS POSSIBLE FOLLOWING THE COMPLETION OF THE PROJECT PHASE

19. RUNOFF CROSSING TO THE ADJACENT PROPERTY DURING THE CONSTRUCTION PHASE OF THE PROJECT SHALL BE MANAGED SO THAT THE WATER QUALITY/QUANTITY IMPACT IS MINIMIZED TO THE ADJACENT PROPERTY. DIVERSION BERMS, STONED STAGING AREAS, AND INLETS/PIPING SHALL BE PROVIDED AS NEEDED TO INSURE ACCEPTABLE CONDITIONS DURING CONSTRUCTION.

20. SEDIMENT REMOVED FROM BMP'S SHALL BE DISPOSED OF IN LANDSCAPE AREAS OUTSIDE OF STEEP SLOPES, WETLANDS, FLOODPLAINS OR DRAINAGE SWALES AND IMMEDIATELY STABILIZED, OR PLACED IN TOPSOIL STOCKPILES.

21. GRADING AND EARTHMOVING OPERATIONS SHALL BE MINIMIZED DURING THE PERIOD FROM NOVEMBER 15 TO APRIL 1 WHEN RE-VEGETATION OF EXPOSED GROUND SURFACE IS DIFFICULT. MULCH, STRAW, STONE AND/OR SOD SHALL BE USED TO STABILIZE ALL AREAS DENUDED DURING THIS TIME PERIOD.

UTILITY LINE TRENCH EXCAVATION NOTES

A. LIMIT ADVANCED CLEARING AND GRUBBING OPERATIONS TO A DISTANCE EQUAL TO TWO TIMES THE LENGTH OF PIPE INSTALLATION THAT CAN BE COMPLETED IN ONE DAY.
B. WORK CREWS AND EQUIPMENT FOR TRENCHING, PLACEMENT OF PIPE, PLUG CONSTRUCTION AND BACKFILLING ARE BE SELF-CONTAINED AND SEPARATE FROM CLEARING AND GRUBBING OPERATIONS. THE CLEARING AND GRUBBING CREW.
C. ALL SOIL EXCAVATED FROM THE TRENCH WILL BE PLACED ON THE UPHILL SIDE OF THE TRENCH.
D. LIMIT DAILY TRENCH EXCAVATION TO THE LENGTH OF PIPE PLACEMENT, PLUG INSTALLATION AND BACKFILLING THAT CAN BE COMPLETED THE SAME DAY.
E. WATER WHICH ACCUMULATES IN THE OPEN TRENCH WILL BE COMPLETELY REMOVED BY PUMPING BEFORE WORK RESUMES. WATER REMOVED FROM THE TRENCH SHALL BE PUMPED THROUGH A FILTRATION DEVICE.
F. ON THE DATE FOLLOWING PIPE PLACEMENT AND TRENCH BACKFILLING, THE DISTURBED AREA WILL BE GRADED TO FINAL CONTOURS AND IMMEDIATELY STABILIZED.

CLEAN FILL NOTES

IF THE SITE WILL NEED TO IMPORT OR EXPORT MATERIAL FROM THE SITE, THE RESPONSIBILITY FOR PERFORMING ENVIRONMENTAL DUE DILIGENCE AND DETERMINATION OF CLEAN FILL WILL REST WITH BRYN MAWR COLLEGE.

CLEAN FILL IS DEFINED AS: UNCONTAMINATED, NON-WATER SOLUBLE, NON-DECOMPOSABLE, INERT, SOLID MATERIAL. THE TERM INCLUDES SOIL, ROCK, STONE, DREDGED MATERIAL, USED CONCRETE WITHOUT METALS, BRICKS, BLOCKS AND MINOR AMOUNTS OF FOUNDRY SAND. THE TERM IS SEPARATE FROM OTHER WASTE AND IS RECOGNIZABLE AS SUCH. THE TERM DOES NOT INCLUDE MATERIALS PLACED IN OR ON THE WATERS OF THE COMMONWEALTH UNLESS OTHERWISE AUTHORIZED. (THE TERM "USED ASPHALT" DOES NOT INCLUDE MILLED ASPHALT OR ASPHALT THAT HAS BEEN PROCESSED FOR RE-USE).

CLEAN FILL AFFECTED BY A SPILL OR RELEASE OF A REGULATED SUBSTANCE. FILL MATERIALS AFFECTED BY A SPILL OR RELEASE OF A REGULATED SUBSTANCE STILL QUALIFIES AS CLEAN FILL PROVIDED THE TESTING REVEALS THAT THE FILL MATERIAL CONTAINS CONCENTRATIONS OF REGULATED SUBSTANCES THAT ARE LESS THAN THOSE LISTED IN TABLES FP-1A AND FP-1B FOUND IN THE DEPARTMENT'S POLICY "MANAGEMENT OF FILL".

ANY PERSON PLACING CLEAN FILL THAT HAS BEEN AFFECTED BY A SPILL OR RELEASE OF A REGULATED SUBSTANCE MUST USE FORM FP-001 TO REPORT THE ORIGIN OF THE FILL MATERIAL AND RESULTS OF ANY ANALYTICAL TESTING TO QUALIFY THE MATERIAL AS CLEAN FILL. FORM FP-001 MUST BE RETAINED BY THE OWNER OF THE PROPERTY RECEIVING THE FILL. A COPY OF FORM FP-001 CAN BE FOUND AT THE END OF THESE INSTRUCTIONS.

ENVIRONMENTAL DUE DILIGENCE: THE APPLICANT MUST PERFORM ENVIRONMENTAL DUE DILIGENCE TO DETERMINE IF THE FILL MATERIALS ASSOCIATED WITH THE PROJECT QUALIFY AS CLEAN FILL. ENVIRONMENTAL DUE DILIGENCE IS DEFINED AS: INVESTIGATIVE TECHNIQUES, INCLUDING, BUT NOT LIMITED TO, VISUAL PROPERTY INSPECTIONS, ELECTRONIC DATA BASE SEARCHES, REVIEW OF PROPERTY OWNERSHIP RECORDS, ENVIRONMENTAL NOTICE AND LIEN SEARCHES, ENVIRONMENTAL QUESTIONNAIRES, TRANSACTION SCREENS, ANALYTICAL TESTING, ENVIRONMENTAL ASSESSMENTS OR AUDITS. ANALYTICAL TESTING IS NOT A REQUIRED PART OF DUE DILIGENCE UNLESS VISUAL INSPECTION AND/OR REVIEW OF THE PAST LAND USE OF THE PROPERTY INDICATES THAT THE FILL MAY HAVE BEEN SUBJECTED TO A SPILL OR RELEASE OF A REGULATED SUBSTANCE. IF THE FILL MAY HAVE BEEN AFFECTED BY A SPILL OR RELEASE OF A REGULATED SUBSTANCE, IT MUST BE TESTED TO DETERMINE IF IT QUALIFIES AS CLEAN FILL. TESTING SHOULD BE PERFORMED IN ACCORDANCE WITH APPENDIX A OF THE DEPARTMENT'S POLICY "MANAGEMENT OF FILL".

FILL MATERIAL THAT DOES NOT QUALIFY AS CLEAN FILL IS REGULATED FILL. REGULATED FILL IS WASTE AND MUST BE MANAGED IN ACCORDANCE WITH THE DEPARTMENT'S MUNICIPAL OR RESIDUAL WASTE REGULATIONS BASED ON 25 PA. CODE CHAPTERS 287 RESIDUAL WASTE MANAGEMENT OR 271 MUNICIPAL WASTE MANAGEMENT, WHICHEVER IS APPLICABLE. THESE REGULATIONS ARE AVAILABLE ON-LINE AT WWW.PACODE.COM .

APPENDIX C - STANDARD E&S PLAN NOTES

1. All earth disturbances, including clearing and grubbing as well as cuts and fills shall be done in accordance with the approved E&S plan. A copy of the approved drawings (stamped, signed and dated by the reviewing agency) must be available at the project site at all times. The reviewing agency shall be notified of any changes to the approved plan prior to implementation of those changes. The reviewing agency may require a written submittal of those changes for review and approval at its discretion.
2. At least 7 days prior to starting any earth disturbance activities, including clearing and grubbing, the owner and/or operator shall invite all contractors, the landowner, appropriate municipal officials, the E&S plan preparer, the PCSM plan preparer, the licensed professional responsible for oversight of critical stages of implementation of the PCSM plan, and a representative from the local conservation district to an on-site preconstruction meeting.
3. At least 3 days prior to starting any earth disturbance activities, or expanding into an area previously unmarked, the Pennsylvania One Call System Inc. shall be notified at 1-800-242-1776 for the location of existing underground utilities.
4. All earth disturbance activities shall proceed in accordance with the sequence provided on the plan drawings. Deviation from that sequence must be approved in writing from the local conservation district or by the Department prior to implementation.
5. Areas to be filled are to be cleared, grubbed, and stripped of topsoil to remove trees, vegetation, roots and other objectionable material.
6. Clearing