



# A Vision for Clem Macrone Park

## UPDATED DESIGN CONCEPT PLAN PRESENTATION

March 25, 2014



KIMMEL BOGRETTE  
Architecture + Site



# Site Inventory

## Planning for the Site – Clem Macrone

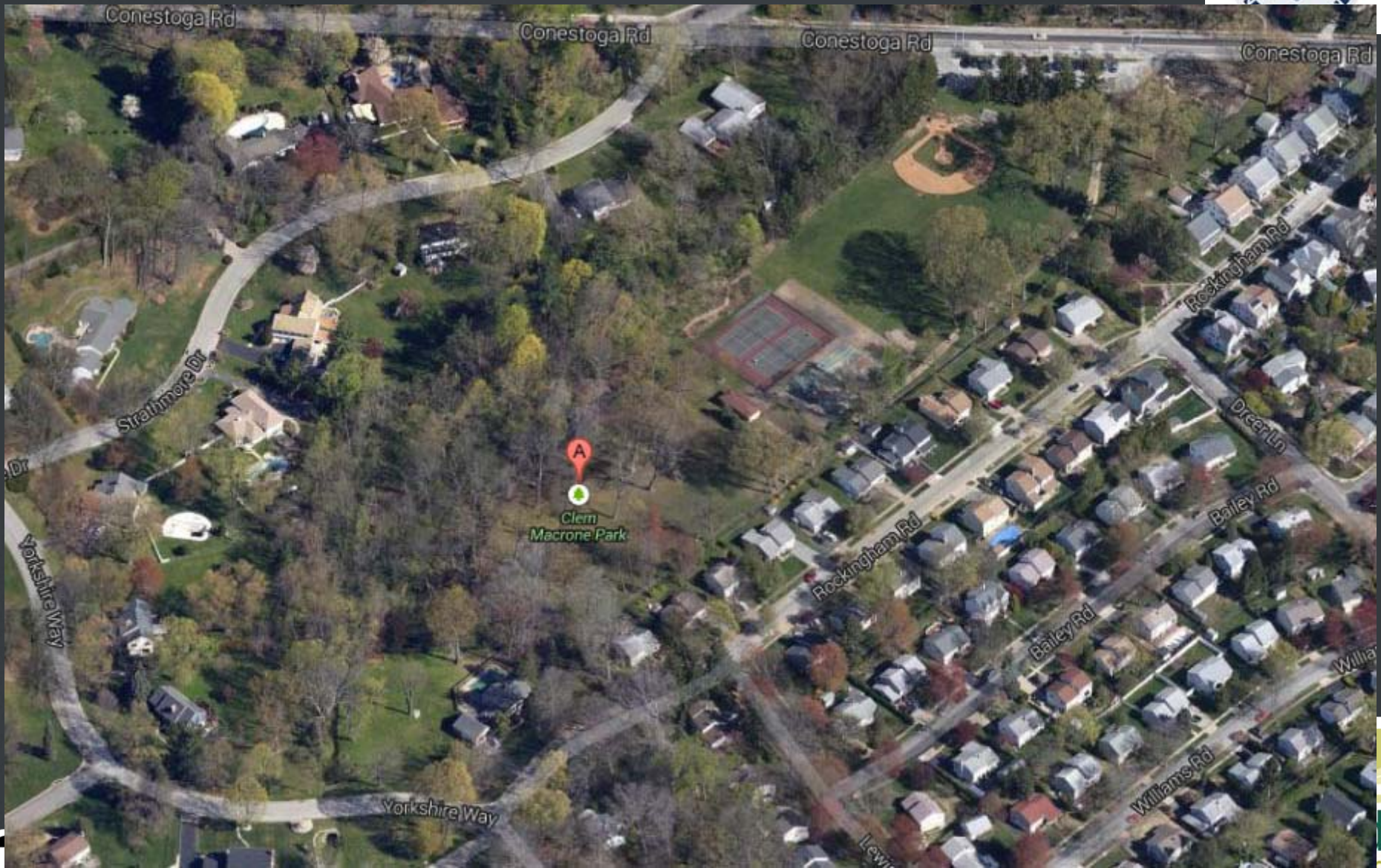



## ***Issues & Constraints***

*Traffic and Access*  
*Lack of "Entry"*  
*Visibility*  
*Safety Concerns*  
*Parking*  
*Run-off / Drainage*  
*Separation between park uses*  
*Restrooms – poor condition*  
*Event space is lacking*  
*Service access*



KIMMEL BOGRETTE  
Architecture + Site





## *Active and Passive Uses*

- *Walking Trails*
- *Picnic Areas*
- *Meeting/gathering spaces*
- *Sport fields / Courts*
- *Upgraded Veteran Memorial*
- *Rest rooms*
- *Playgrounds*
- *Spray park*
- *Gaga Court*
- *Pavilions & Amphitheatre*
- *Interpretive Signage*
- *Outdoor Concerts*
- *Farmers Markets*
- *Art Shows*
- *Access & Organization for July 4<sup>th</sup> Parade*

## *Environmental Resources*

- *Improve drainage and run-off*
- *BMP's & demonstration projects*
- *Improve bio-diversity and water quality*
- *Stream bank restoration*
- *Increase canopy cover and trees*
- *Improve understory plant diversity*
- *Provide native habitats for diversity of plants and animals*



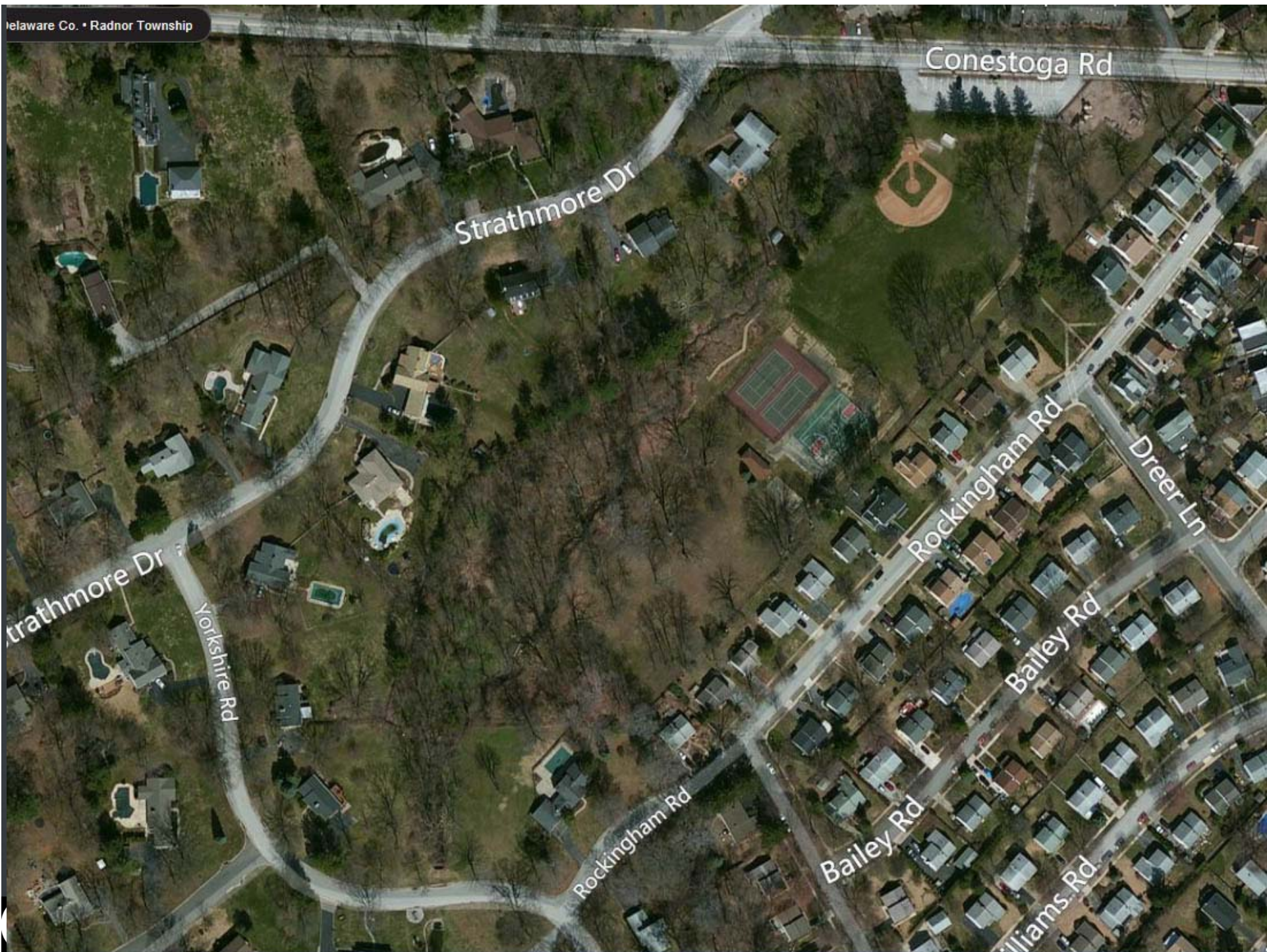

Conestoga Rd

Strathmore Dr

Strathmore Dr

Yorkshire Rd

Rockingham Rd

Bailey Rd

Bailey Rd

Williams Rd

Rockingham Rd

Dreer Ln

# Previously Presented Plan



## Reference

- A Pedestrian Entrance / Gateway
- B Parking (25 spaces)
- C Active Use Area - Playground / Splash Park / Tot Lot / Picnic / bar-b-que
- D Promenade (8-10' wide)
- E Restrooms / Pavilion
- F Sport Fields / Courts
- G Memorial Garden / Grove
- H Event Field / Great Lawn / Amphitheater
- I Bio-retention Areas
- K Stage / Environmental Activity Hub
- L Wetland / Natural Area
- M Nature Trail

# Revised Option 1

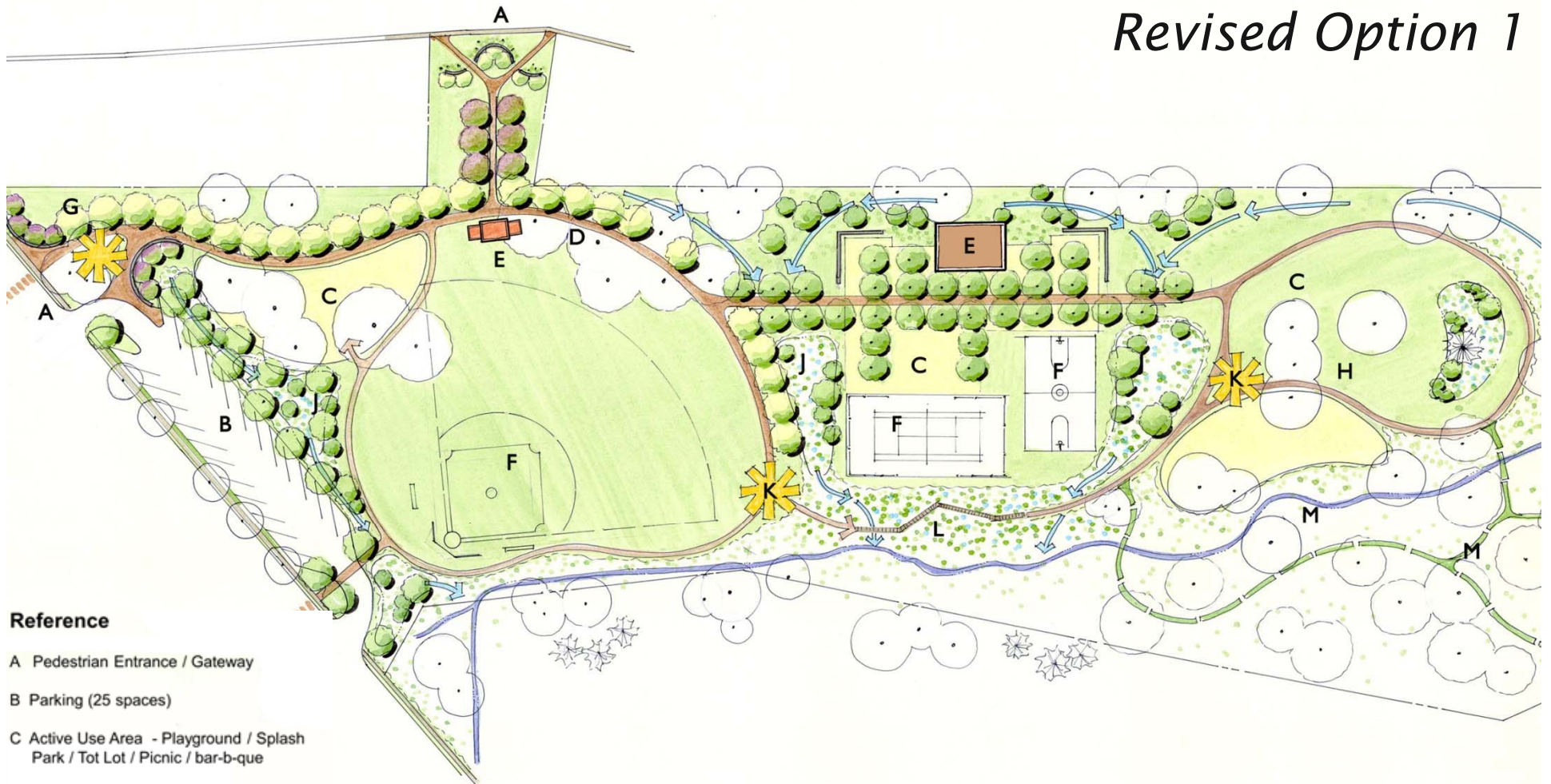

## Reference

- A Pedestrian Entrance / Gateway
- B Parking (25 spaces)
- C Active Use Area - Playground / Splash Park / Tot Lot / Picnic / bar-b-que
- D Promenade (8-10' wide)
- E Restrooms / Pavilion
- F Sport Fields / Courts
- G Memorial Garden / Grove
- H Event Field / Great Lawn / Amphitheater
- I Bio-retention Areas
- K Stage / Environmental Activity Hub
- L Wetland / Natural Area
- M Nature Trail

D G R E T T E  
re + Site



# Revised Option 2

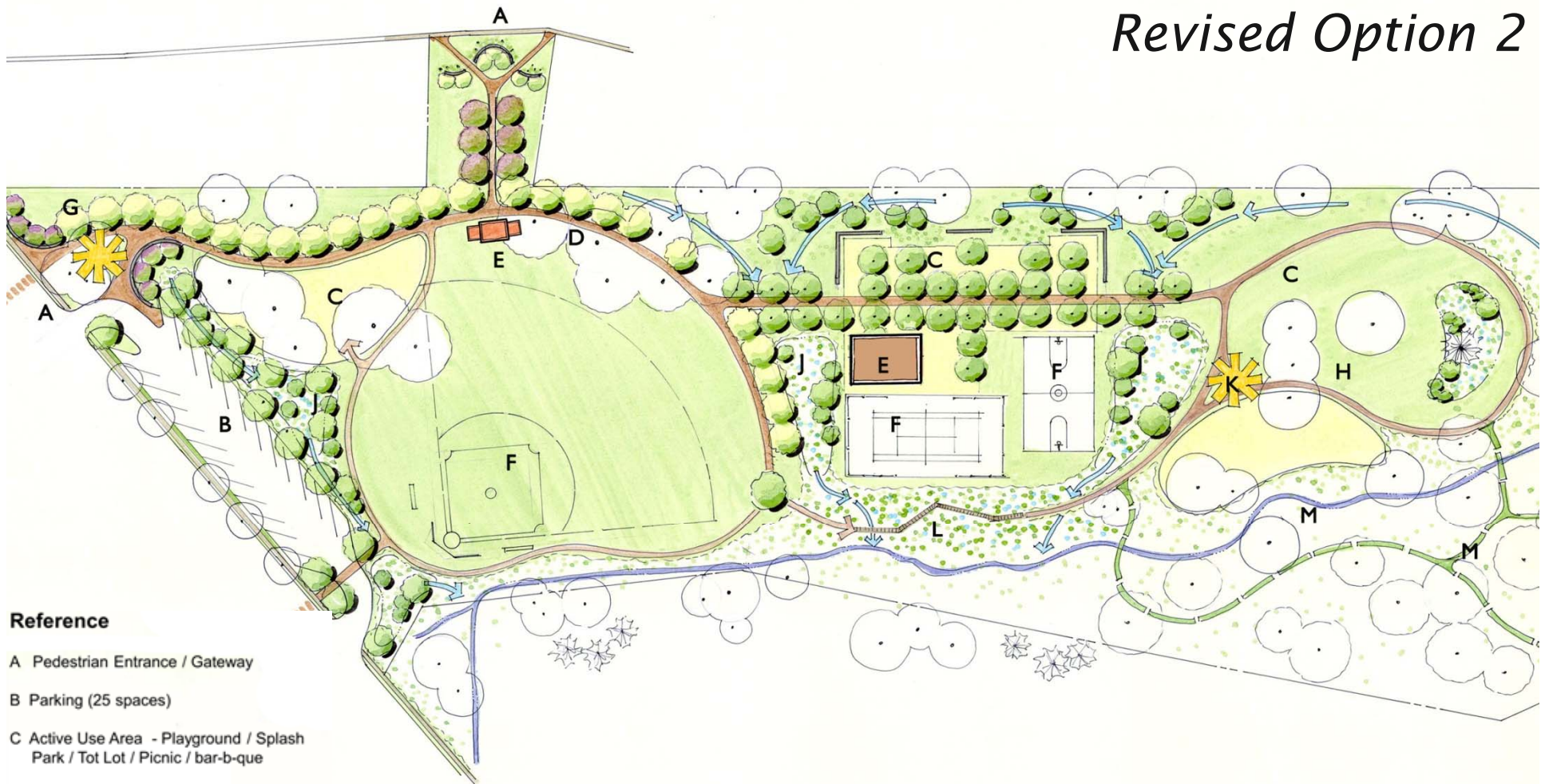

## Reference

- A Pedestrian Entrance / Gateway
- B Parking (25 spaces)
- C Active Use Area - Playground / Splash Park / Tot Lot / Picnic / bar-b-que
- D Promenade (8-10' wide)
- E Restrooms / Pavilion
- F Sport Fields / Courts
- G Memorial Garden / Grove
- H Event Field / Great Lawn / Amphitheater
- I Bio-retention Areas
- K Stage / Environmental Activity Hub
- L Wetland / Natural Area
- M Nature Trail

**D G R E T T E**  
re + Site





# Next Steps

1. Finalize a Direction on Park Layout
2. Community Support at Parks & Rec. Meeting and Commissioners Meeting
3. Apply for DCNR Grant (April 16<sup>th</sup> Deadline)



March 28<sup>th</sup>:

*Meeting with SEPTA & PECO for Gateway*

March 31<sup>st</sup> :

*Board of Commissioners Presentation*

April 10<sup>th</sup>:

*Master Plan Design Presentation to Parks & Rec.  
Board  
Review & Comment Period*

April 10<sup>th</sup>-April 28<sup>th</sup>:

*Master Plan Revisions based on Parks & Rec. Input &  
Board of Commissioners*

May 12<sup>th</sup>:

*Board of Commissioners Meeting for Final Master Plan  
Approval*



# Questions & Answers

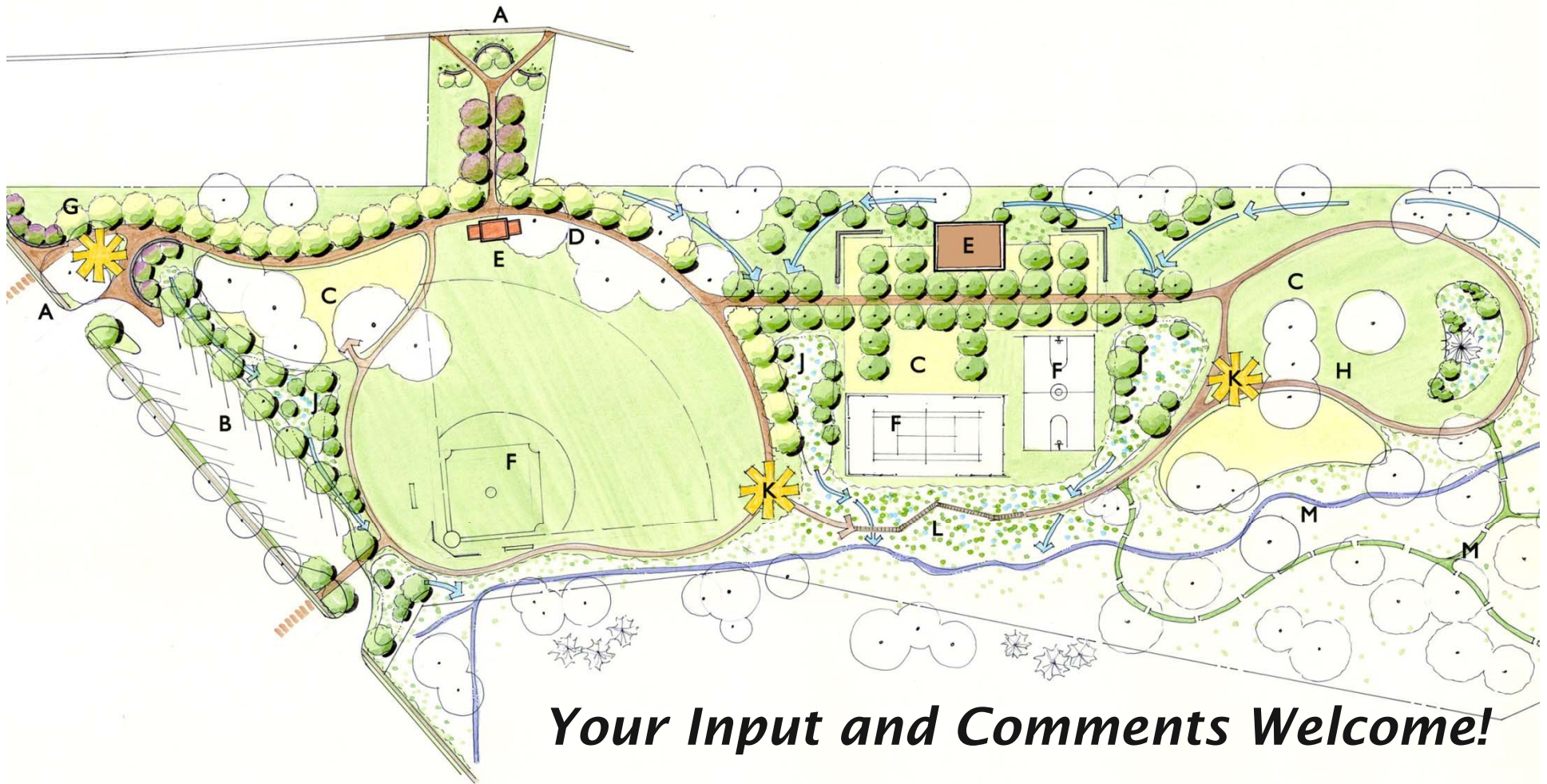

*Your Input and Comments Welcome!*



KIMMEL BOGRETTE  
Architecture + Site

