

EXISTING CONDITIONS LEGEND

- ELEVATION CONTOUR
- - - SANITARY SEWER
- - - GAS LINE
- - - WATER LINE
- - - STORM SEWER
- - - PROPERTY BOUNDARY
- - - ROAD CURB
- - - WATER VALVE
- - - SANITARY MANHOLE
- - - STORM INLET
- - - FIRE HYDRANT
- - - STORM MANHOLE
- - - TREE

LEGEND

- LIMIT OF DISTURBANCE/ PROJECT BOUNDARY
- JUNCTION STRUCTURE
- ⌒ ENDWALL
- OUTLET CONTROL STRUCTURE
- INLET
- SOLID PIPE
- ▭ SUBSURFACE STORAGE
- ▨ SPILLWAY
- ▨ PERMANENT STABILIZATION

NOTES:

1. IT SHALL BE THE CONTRACTOR'S RESPONSIBILITY TO CONDUCT ACTIVITIES IN A CLEAN, NEAT MANNER THROUGHOUT THE CONTRACT PERIOD. ALL DEBRIS GENERATED BY THE CONTRACTOR'S ACTIVITIES SHALL BE CLEANED UP AND REMOVED FROM THE PREMISES AT THE END OF EACH WORKING DAY. IF THE CONTRACTOR FAILS TO COMPLY, RADNOR TOWNSHIP HAS THE RIGHT TO HAVE THE SITE CLEANED AT THE CONTRACTOR'S EXPENSE.
2. IT IS THE RESPONSIBILITY OF THE CONTRACTOR TO VERIFY ALL EXISTING CONDITIONS AND DIMENSIONS BEFORE WORK COMMENCES. THE CONTRACTOR MUST BRING TO THE ATTENTION OF THE ENGINEER ANY DISCREPANCIES BETWEEN FIELD CONDITIONS AND DRAWINGS PRIOR TO BEGINNING WORK. FIELD CONDITION DISCREPANCIES SHALL NOT BE USED AS THE BASIS FOR CHANGE ORDER CLAIMS ONCE CONSTRUCTION ACTIVITIES AVE COMMENCED.

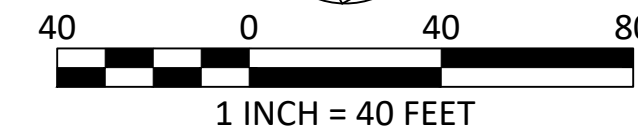
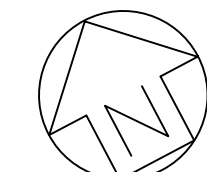

REVISIONS:

| DATE: | ISSUE: |
|-------|--------|
| | |
| | |
| | |
| | |
| | |

OWNER:
 RADNOR TOWNSHIP
 301 IVEN AVENUE
 WAYNE, PA 19087-5297

CIVIL ENGINEERING CONSULTANT



MELIORA DESIGN
 259 MORGAN STREET
 PHOENIXVILLE, PA 19460
 610.933.0123
 WWW.MELIORADESIGN.COM

PROJECT TITLE:

WEST WAYNE PRESERVE

SEAL:

SUBMISSION:

DESIGN DOCUMENTS

DRAWING TITLE:

STORMWATER & GRADING PLAN

DATE:

09/18/19

SCALE:

1" = 40'

DRAWN BY:

MKT

CHECKED BY:

MBH

DRAWING NO:

C1.30

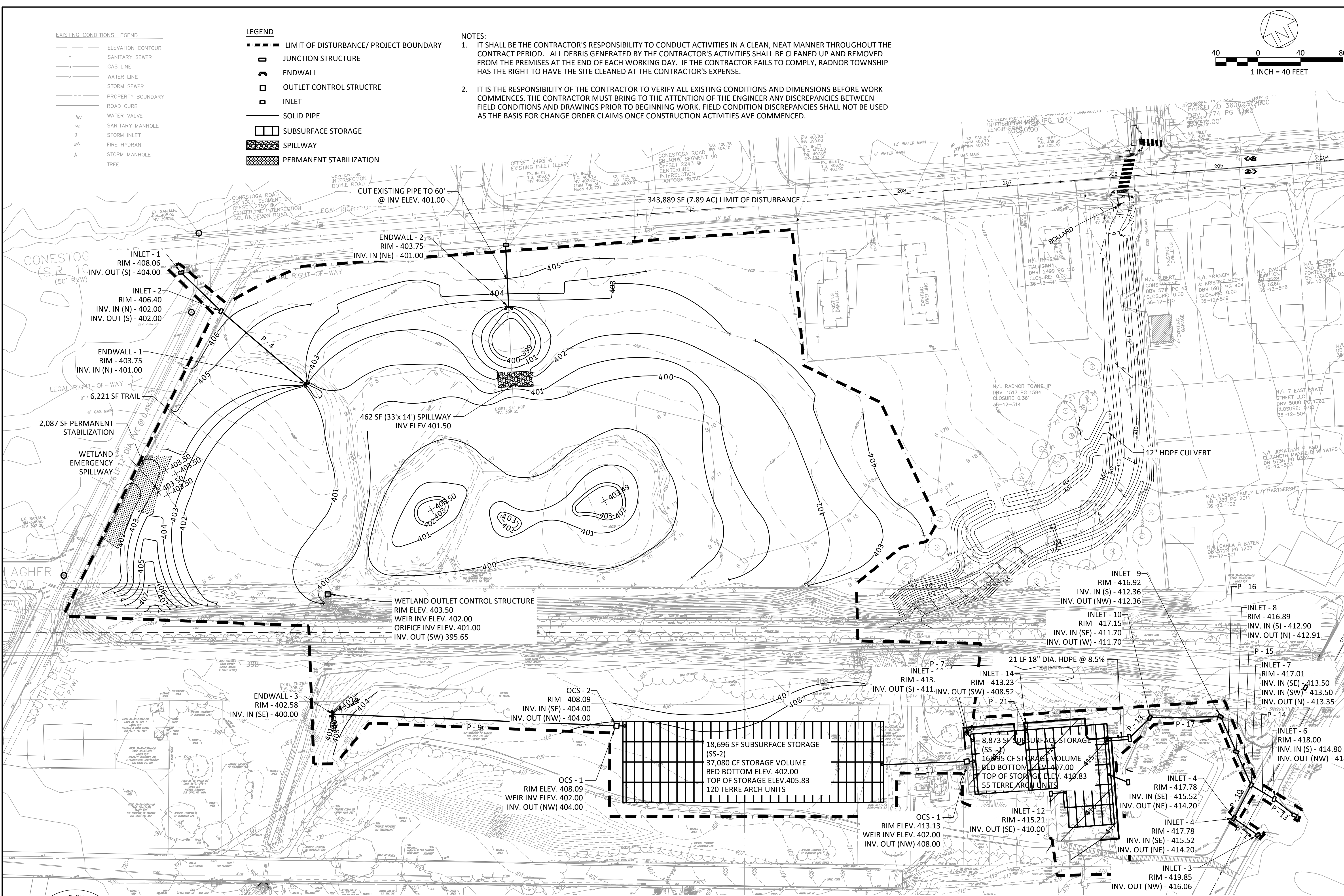

ALL LOCATIONS OF EXISTING UTILITIES SHOWN ON THIS PLAN HAVE BEEN DEVELOPED FROM EXISTING UTILITY RECORDS AND/OR ABOVE GROUND EXAMINATION OF THE SITE. COMPLETENESS OR ACCURACY OF LOCATION AND DEPTH OF UNDERGROUND UTILITIES OR STRUCTURES CANNOT BE GUARANTEED. CONTRACTOR MUST VERIFY LOCATION AND DEPTH OF ALL UNDERGROUND UTILITIES AND FACILITIES BEFORE START OF WORK PER PENNSYLVANIA ACT 287 OF 1974 AS AMENDED BY ACT 199 OF 2004 OR LATER.